

GENERAL NOTES:
 DO NOT SCALE FROM DRAWINGS.
 NOTIFY ARCHITECT OF ANY DISCREPANCIES IF IN DOUBT ASK.

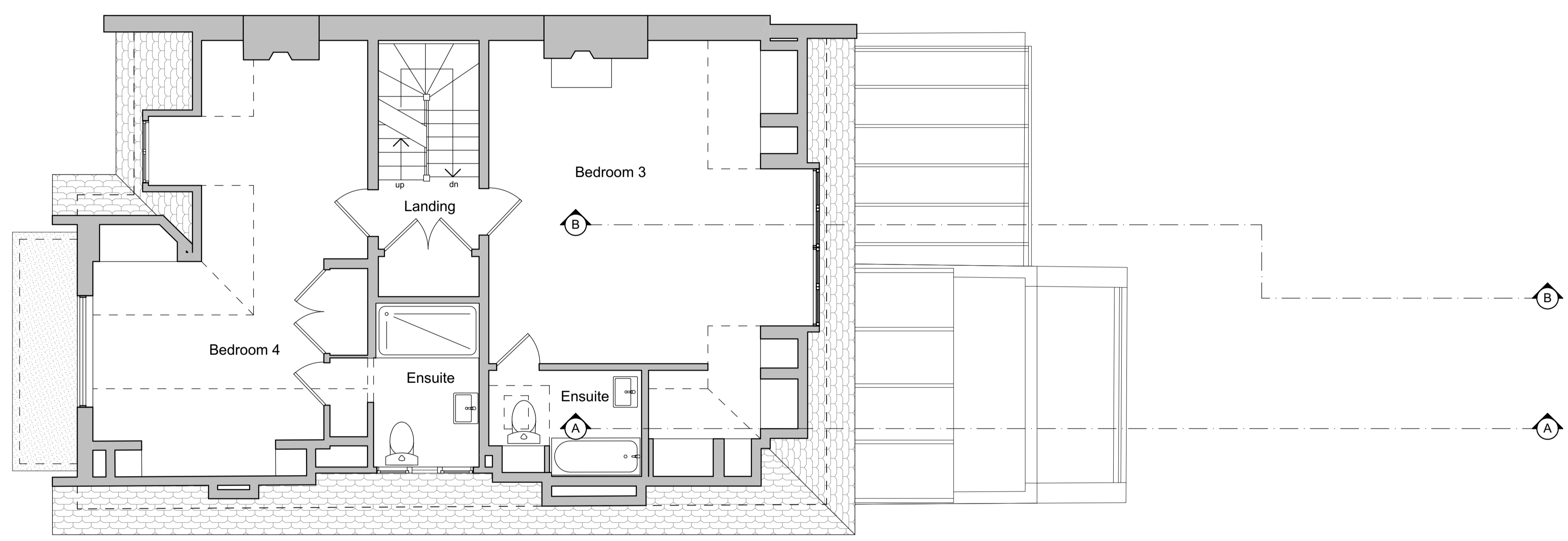
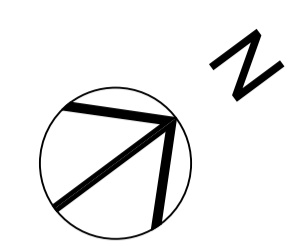

Rev	Description	Date
-	Submitted for planning consent	21/08/23

GC||AD

51 Grove Road, Wimbledon, SW19 1BJ

Client: Olga Borovskikh & Alexandr Migita

Address: 16 Eldon Grove NW3 5PT

Project: Eldon Grove

Project No: DKR01

Stage: Planning

Title: 2F Existing Plan

Client	Discipline	Zone	Level	Type	Rev	Number
DKR01	GC	Z2	2F	DP	A	100

Date	Scale	Rev
21/08/23	1:50	-

COPYRIGHT OF THIS DRAWING IS RESERVED BY GCAD. THIS DRAWING IS ISSUED ON CONDITION THAT IT IS NOT COPIED, REPRODUCED OR DISCLOSED TO A THIRD PARTY, EITHER WHOLLY OR IN PART WITHOUT THE EXPRESS CONSENT IN WRITING BY GCAD.

