

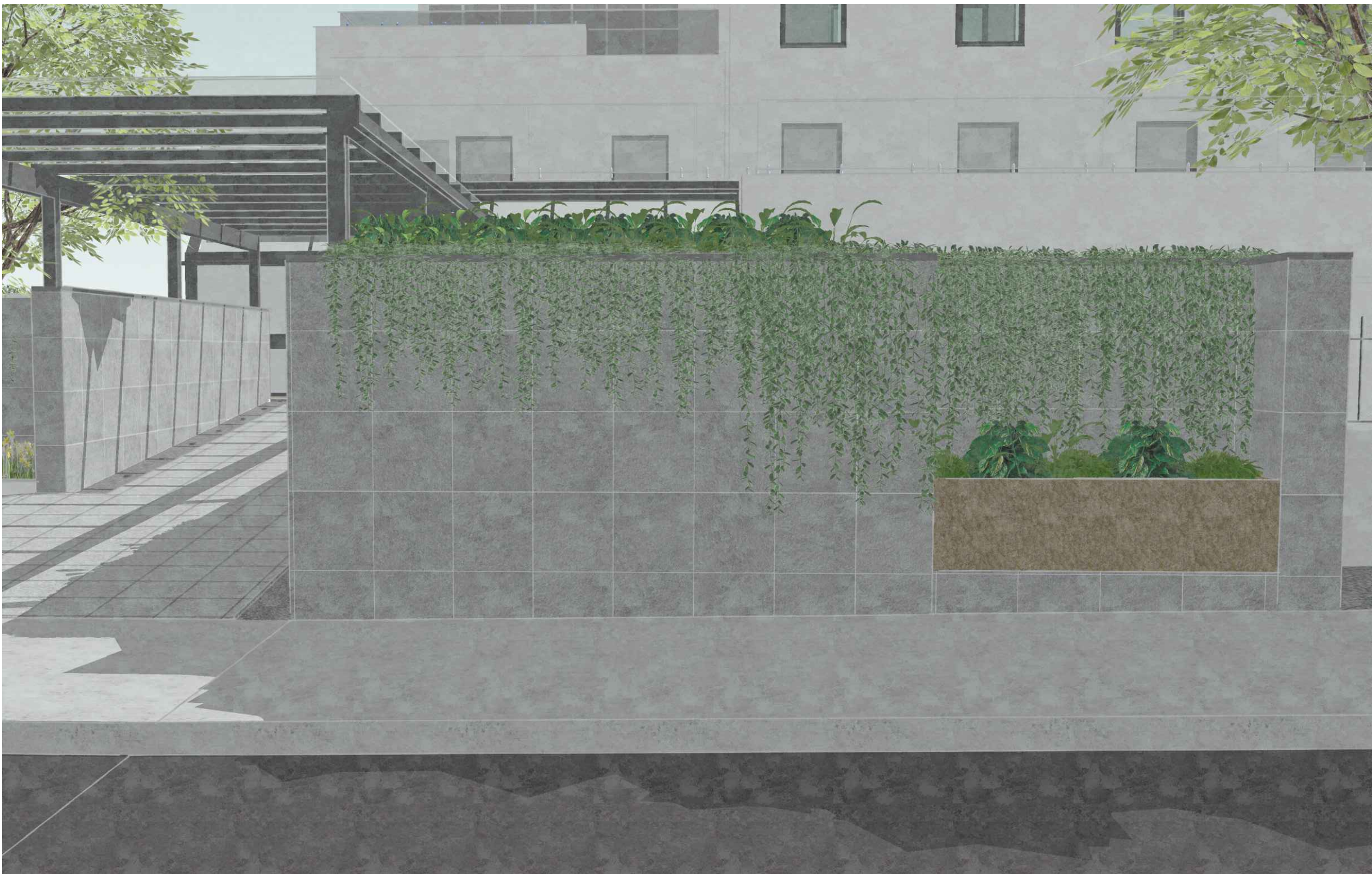

1. Proposed front entrance approach from Boundary Road



2. Proposed ramp up to main entrance, from Boundary Road



3. Proposed raised bed Corten Steel planters to recessed alcoves along Boundary Road



4. Proposed overhead view of entrance point and canopy, Boundary Road

Notes

Do not scale, use figured dimensions only.

All dimensions to be verified on site prior to the commencement of any work or the production of any shop drawing. All discrepancies to be reported to the Architect.

This drawing is to be read in conjunction with all related Architect's and Engineer's drawings and any other relevant information.

This drawing is copyright © of TDC Architects Ltd.

REV	DATE	REVISION	INITIALS	CHECK
A	18.08.23	PLANNING ISSUE Minor amendments in accordance with LPA: triangular entrance planter omitted; material of boundary planters amended	NS	SEL

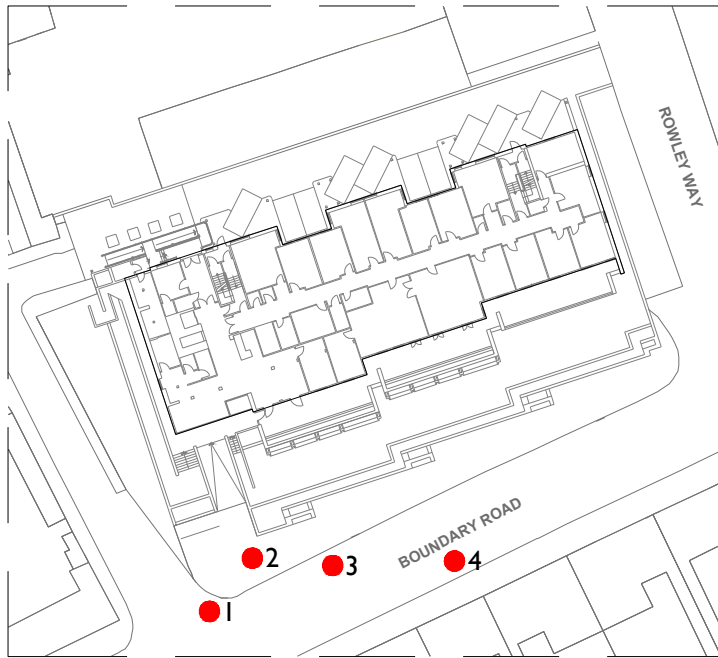

KEY PLAN  
NTS

DRAWING STATUS

AS-RECORDED	<input type="checkbox"/>
AS-BUILT	<input type="checkbox"/>
FOR PLANNING	<input checked="" type="checkbox"/>
FOR CONSTRUCTION	<input type="checkbox"/>
FOR DISCUSSION	<input type="checkbox"/>
FOR COORDINATION	<input type="checkbox"/>
FOR TENDER	<input type="checkbox"/>



2nd Fl. | 13 Museum St.  
York | YO1 7DT  
info@tdc-arch.design

Client



Project  
**Proposed External Works Development  
Hampstead Court Care Home,  
St Johns Wood, NW8 0HJ**

Drawing Title  
**Proposed CGIs**

Scale	Date
NTS @ A1	January 2023

Drawn by	Checked by
NS	SEL

Job No.	Drawing No.	Rev.
A202038	AL(1)150	A