

Notes

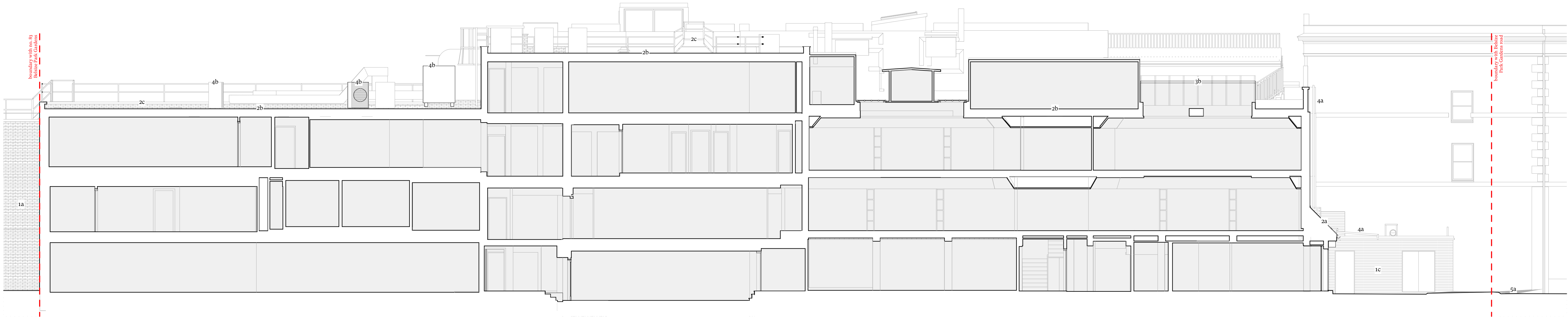
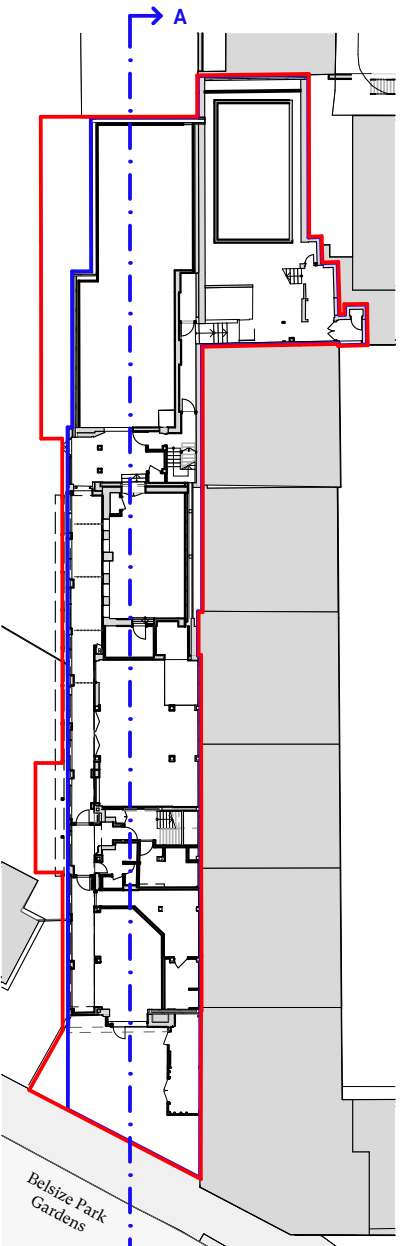

A Existing Section AA
(EX) 300
Scale 1:100

KEY

- 1 Wall finishes**
1a Red brickwork
1b White painted brickwork
1c White painted timber cladding
1d White render
- 2 Roofs**
2a Pitched roof
2b Grey flat roof membrane
2c Metal roof access walkway
- 3 Fenestration**
3a Metal framed windows
3b Pitched rooflight
3c Flat rooflight
3d Metal spandrel panel
3e Painted timber door
- 4 Services**
4a uPVC rainwater goods
4b Air handling unit / ductwork
- 5 Landscaping**
5a Concrete paving
5b Planting
5c Tree (in poor condition)

D	14/06/2023	Planning	SC	RD
C	15/07/2023	Stage 1 Cost Issue	SC	RD
B	03/02/2023	Issue to Design Team	CW	ES
A	21/12/2022	Stage 2 Issue	CW	ES
—	15/12/2022	Stage 2 Draft Issue	CW	ES

Rev	Date	Issue	Drawn	Check
-----	------	-------	-------	-------

CDC Studio

Studio, 17 Cornberton Rd, Cambridge CB23 7BA
5-7 Tanner St, London, SE1 3LE
info@cdcstudio.co.uk T. 01223 262413

Project :
81 Belsize Park Gardens

Client :
Fine Arts College Ltd

Address :
81 Belsize Park Gardens, Belsize Park,
London NW3 4NJ

Date : 15/12/2022
Scale @ A1 : 1:100

Drawing Title :
Existing Section AA

Drawing No. : 4279 CDC XX XX DR A (EX) 300
Rev. : D