

ELEVATION A  
Scale 1:50

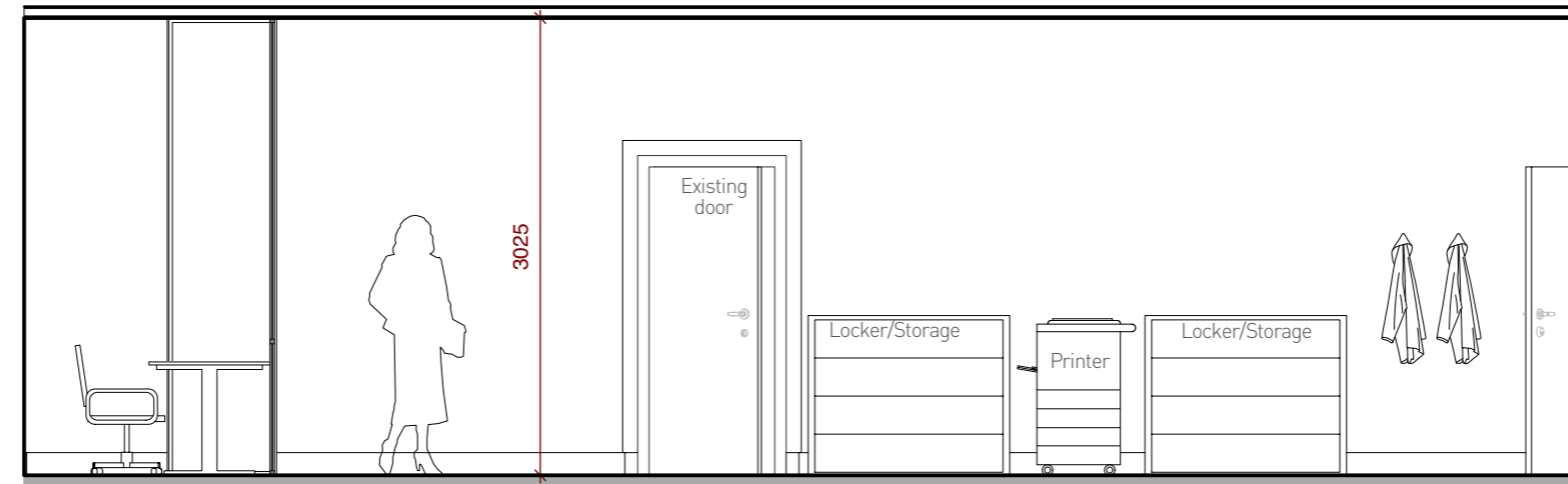

ELEVATION B  
Scale 1:50

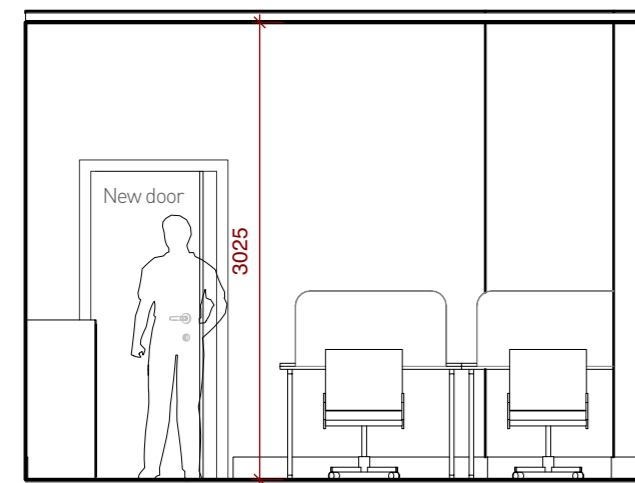

ELEVATION C  
Scale 1:50

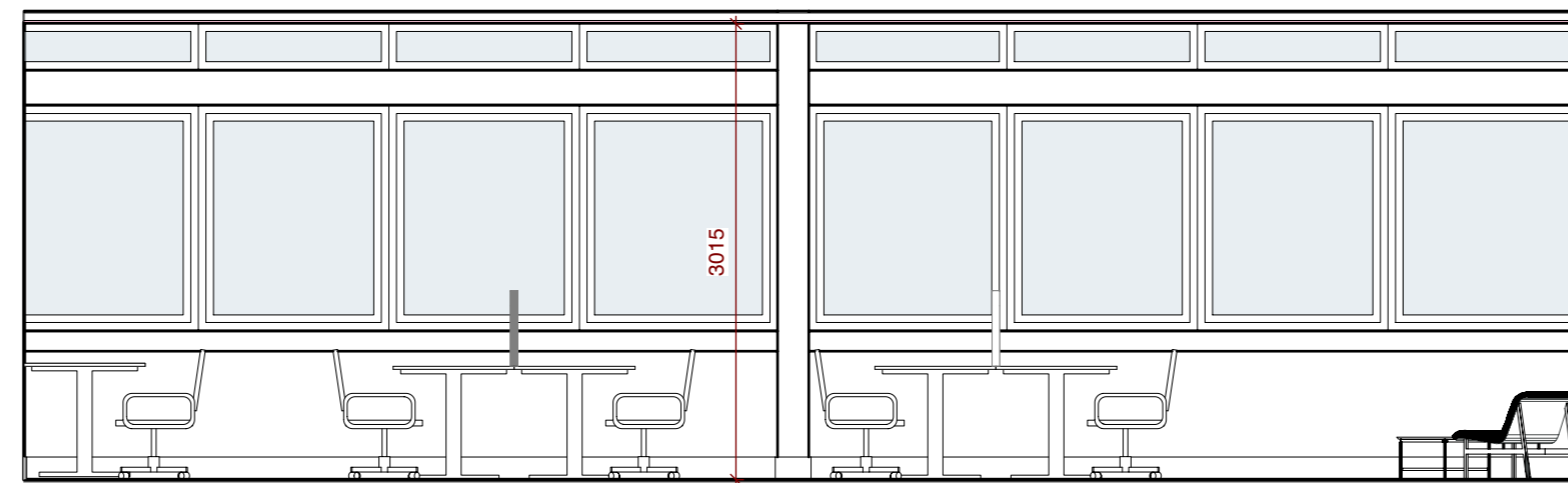

ELEVATION D  
Scale 1:50

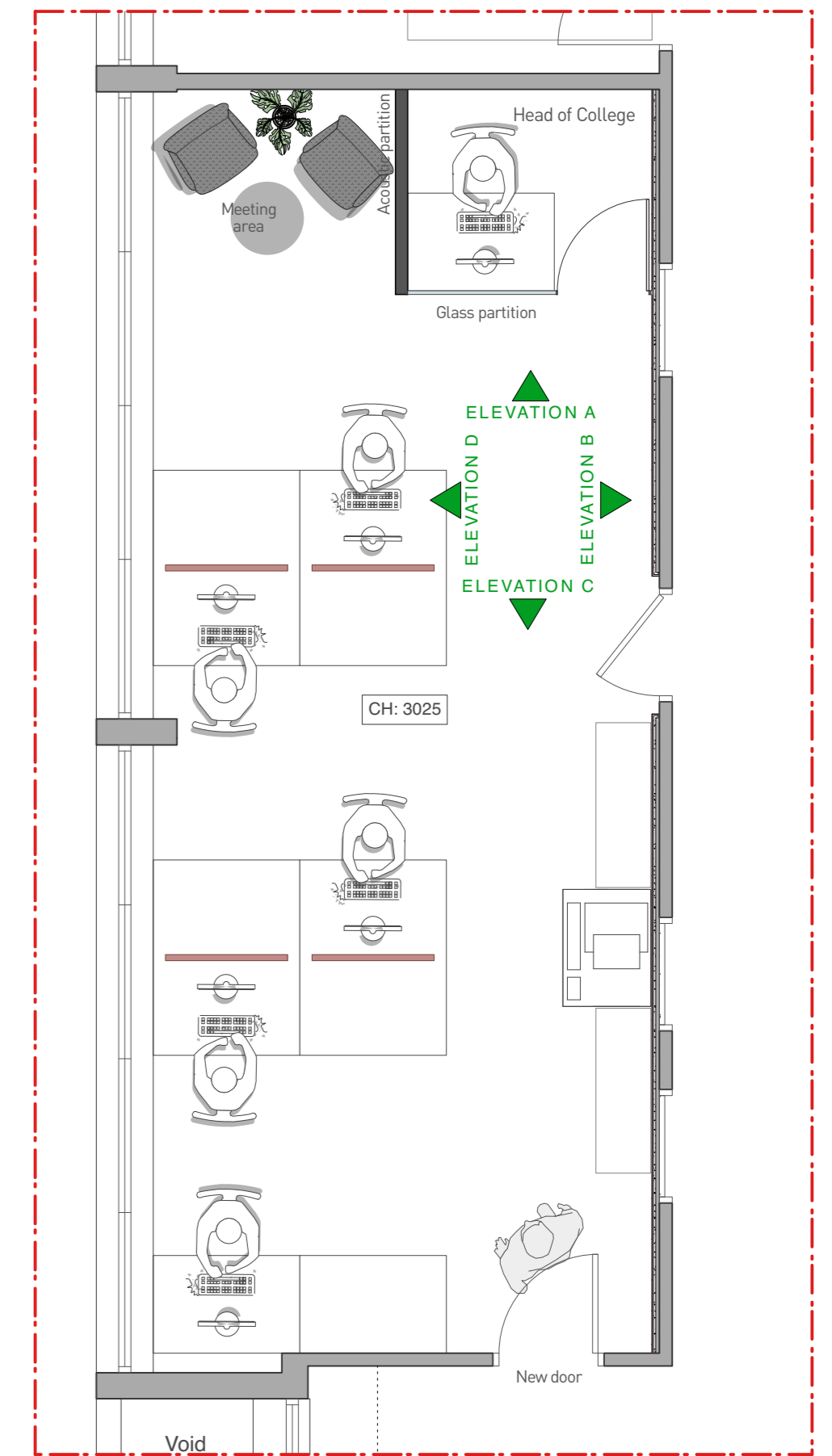

KEY PLAN  
Scale 1:50

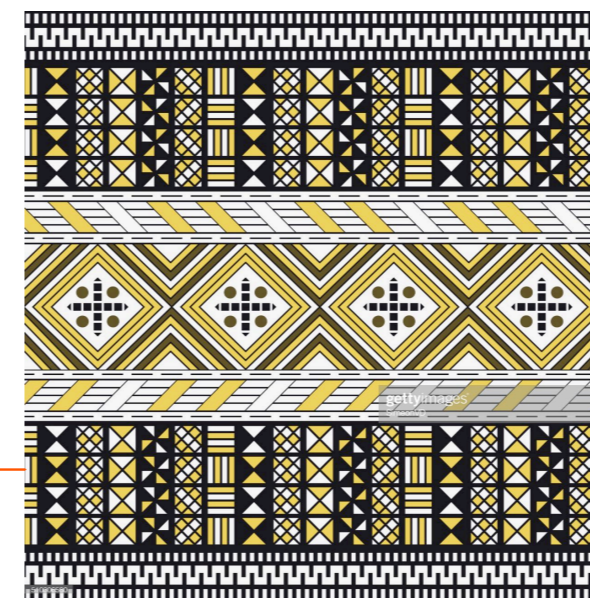
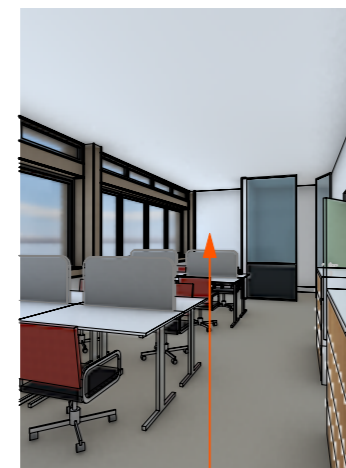

PROPOSED WALLCOVERING, INDICATIVE IMAGE  
Relates to elevation A

**FINISHES NOTES:**

- CEILINGS** - Existing plasterboard ceilings made good where partitions removed and decorated, Dulux Diamond Matt Emulsion Brilliant White.
- WALLS** - Existing plastered / plasterboard walls made good where partitions removed and decorated, Dulux Diamond Matt Emulsion Brilliant White.
- FLOOR** - Existing carpet tile flooring stripped up and cleared from site. New flooring to be EGE Carpets, Transition Seed.

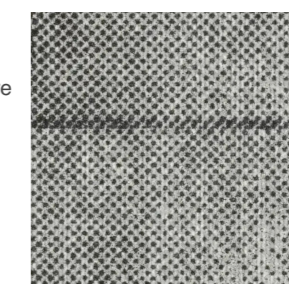

PROPOSED FLOOR TILE  
EGE Carpets  
Range: Transition Seed

**PROPOSED COLLEGE HUB - INTERNAL ELEVATIONS  
OFFICE**

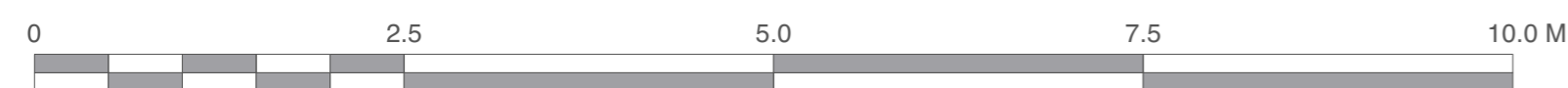

Scale 1:50 @ A2



Chartered Architects  
Chartered Building Surveyors  
Interior Designers  
CDM Services

Suite 3, Sandford House,  
1b Claremont Road,  
Teddington, TW11 8DH  
+44 (0)20 8943 5300  
www.kendallkingscott.co.uk

Project  
**Philips Building  
College Hubs**

Client  
**SOAS - University of London**

Scale Paper Size  
**1:50 ISO A2**  
Filename  
**230438-SOAS\_Philips Building New  
College Hub\_OP2.vwx**  
Do not scale this drawing

P3	18/08/2023	ML GC	STAGE 3 - Planning issue. Space of the head of college changed.
P2	14/08/2023	ML GC	STAGE 3 - Planning issue. Finishes added.
P1	26/07/2023	ML MM	STAGE 3 - Planning issue
Rev	Date	By Ap	Note

Drawing Title  
**Proposed College Hub - Internal Elevations  
Office**

Project Number Drawing Number Revision  
**230438-1500 P3**

Date Drawn Checked Purpose/Status  
**13/06/2023 ML GC PLANNING**

Check all dimensions and levels on site

Only to be used on the site for which designed. The electronic transmission of design information contained in this drawing is carried out entirely at the User's risk and Kendall Kingscott Ltd. will have no liability for any errors or inaccuracies arising therefrom. The production of amended or updated information from the said design information by the User is entirely the responsibility of the User and Kendall Kingscott Ltd. shall have no responsibility in respect thereof whatsoever.