

PROPOSED ELEVATION A (FROM CAR PARK)
Scale 1:100

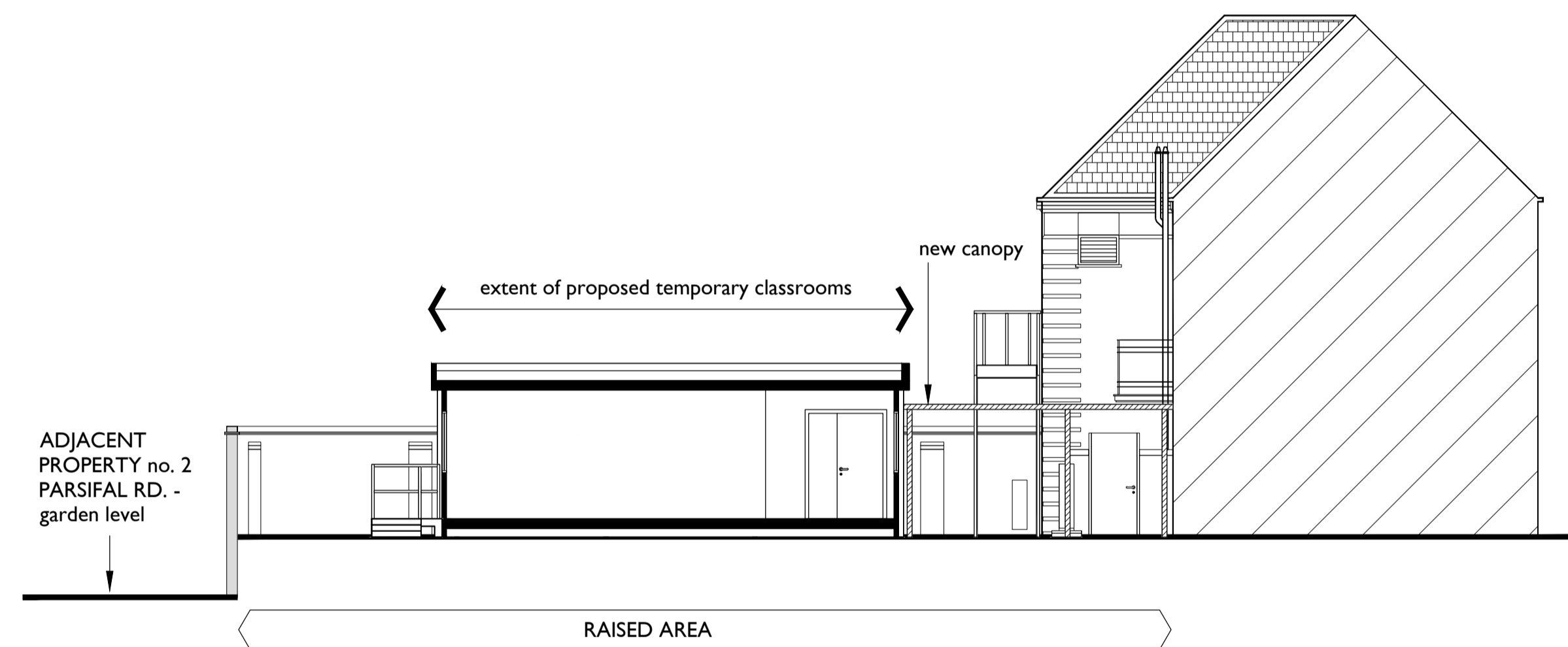

PROPOSED SECTION B (THROUGH RAISED AREA)
Scale 1:100

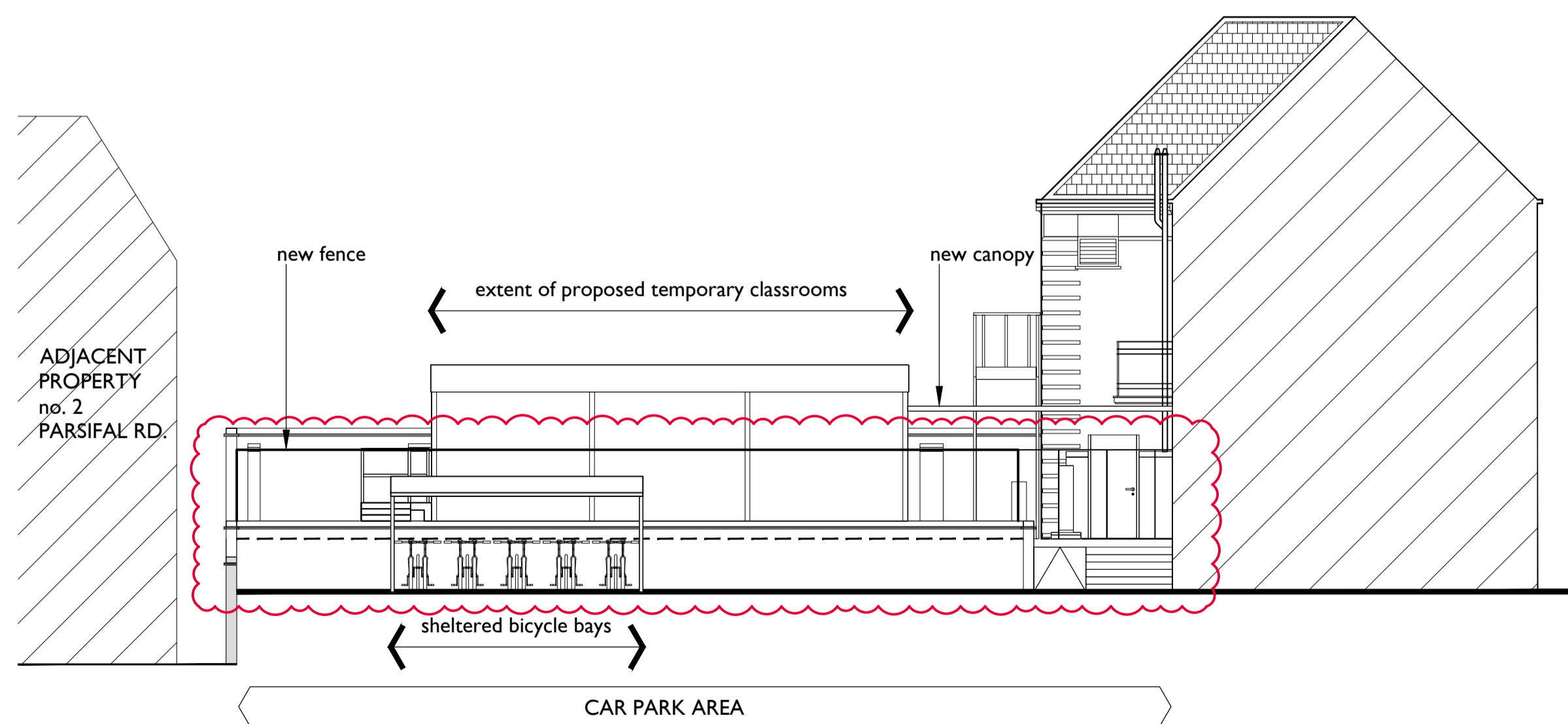

PROPOSED SECTION C (THROUGH CAR PARK AREA)
Scale 1:100

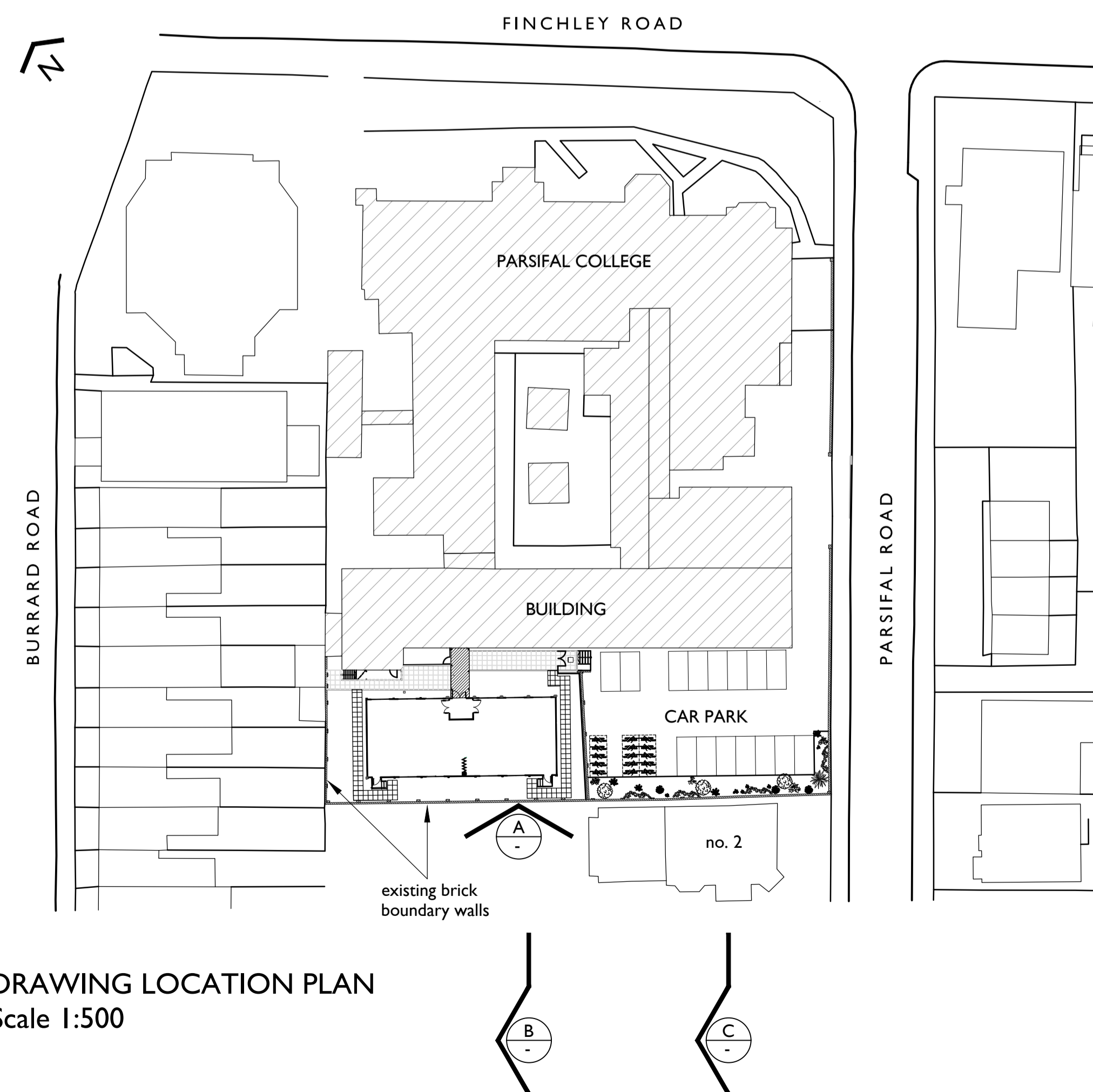

DRAWING LOCATION PLAN
Scale 1:500

THESE NOTES ARE IMPORTANT
If you are in any doubt about something - ASK
This drawing must be read in conjunction with all necessary architectural, structural, services drawings and scope of works
This drawing is copyright protected and unless specifically agreed with Markwick Architects can only be used for the project noted in the title box below.

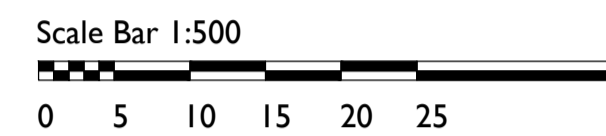
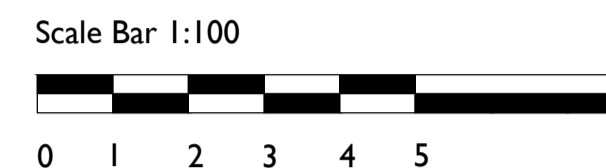

REV.	DESCRIPTION	DATE	DRN	CHKD.
D	ISSUED FOR PLANNING bicycle parking bays, shelters & boundary wall line amended, fence added to section C	17.08.23	OE	TM
C	ISSUED FOR PLANNING bicycle parking bays and shelters added	16.08.23	TM	TM
B	ISSUED FOR PLANNING classroom width reduced.	04.08.23	TC	TM
A	ISSUED FOR PLANNING section C added, adjacent property outlines added to sections and elevation	31.06.23	TC	TM
*	ISSUED FOR PLANNING	07.06.23	TC	TM

MARKWICK ARCHITECTS
THE OLD DAIRY
51a ST. PETERS STREET
SOUTH CROYDON SURREY CR2 7DG
TELEPHONE 020 8686 2955
E-MAIL ma@markwickarchitects.co.uk

CLIENT
ESCP Europe Business School

PROJECT
527, Finchley Road,
London NW3 7BG

DRAWING TITLE
Proposed
Section & Elevation

DATE	SCALE
June 2023	as shown @ A1
DRAWING NUMBER	DRAWING REVISION
2213 / P / 612	D
DRAWN BY	CHECKED BY
TC	TM