

01 Existing Basement Plan
1:50@A3

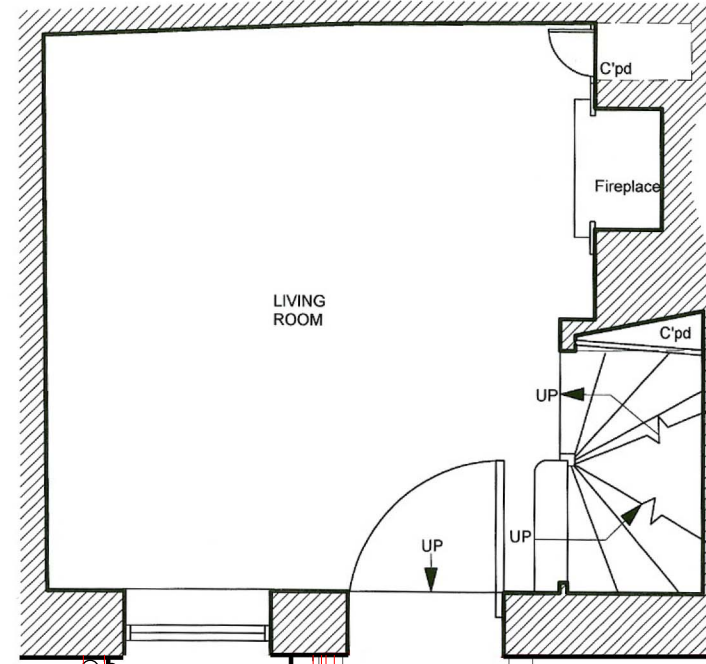

02 Proposed Ground Floor Plan
1:50@A3

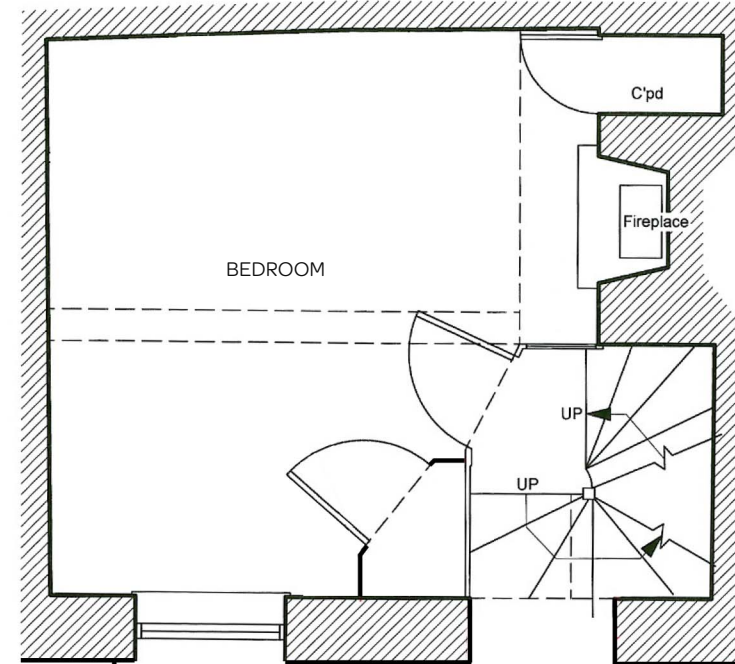

03 Existing First Floor Plan
1:50@A3

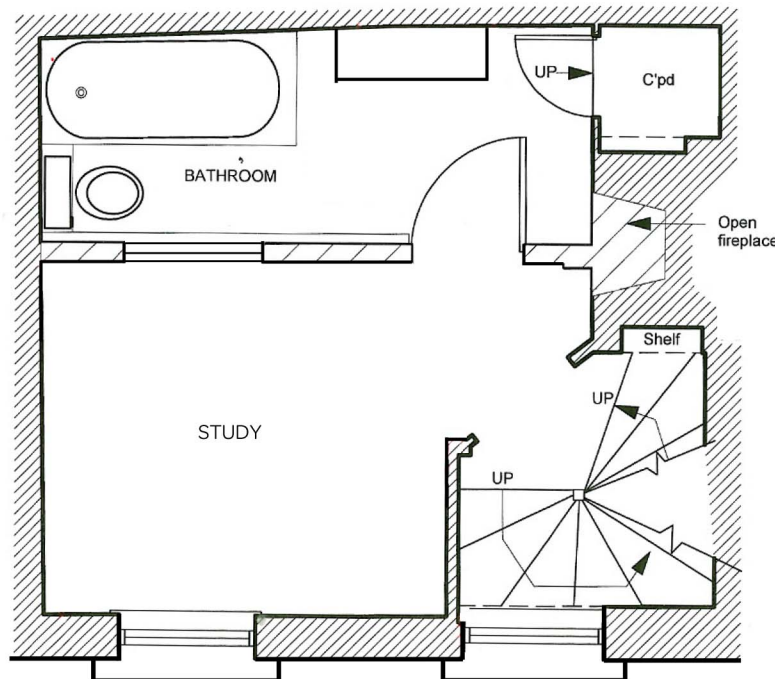

04 Existing Second Floor Plan
1:50@A3

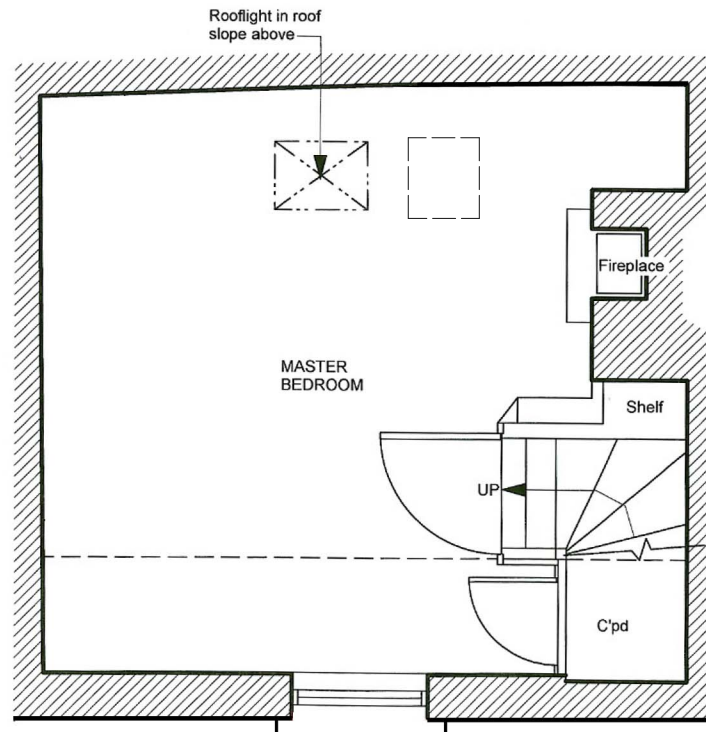

05 Existing Third Floor Plan
1:50@A3



notes:

General notes:
1. All dimensions are in millimeters unless noted otherwise.
2. All dimensions shall be verified on site before proceeding with the work.
3. Square Feet Architects shall be notified in writing of any discrepancies.

Party Wall Act 1996:
Note: If the project progresses onto site without the involvement of Square Feet Architects the Client must seek advice prior to commencement of the planned works as detailed on the drawings to establish whether the works fall within the scope of the Act which required adjoining property owners to be served with a statutory notice.

C.D.M. Regulations 2007:
These drawings have been produced for the purpose of applying for Planning and Building Regulations only. If the project progresses on to site without the involvement of Square Feet Architects, the client and contractor must ensure that they fulfil the duties in respect of the construction (Design and Management) Regulations 1994. If advice is required please do not hesitate to contact Square Feet Architects.

KEY

existing
red lines new
green lines to be demolished

revision:

Rev A 07.04.2015 New railings to lightwell added



A : 8a Baynes Mews, London NW35BH
T : 0207 431 4500
E : studio@squarefeetarchitects.co.uk
W : www.squarefeetarchitects.co.uk

drawing title:

Proposed Floor Plans

client:

Cristina Lavin

project:

5 Holly Mount, London, NW3 6SG

date:

14/01/2015

scale:

1:50

drawing number:

1428 P 20

revision:

A