

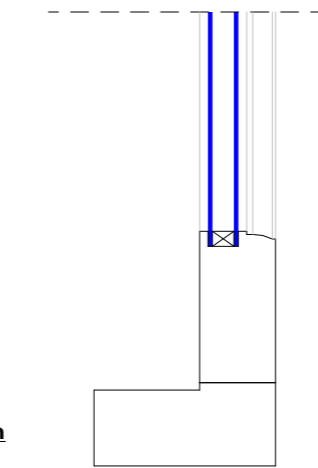

Horizontal Section through sash

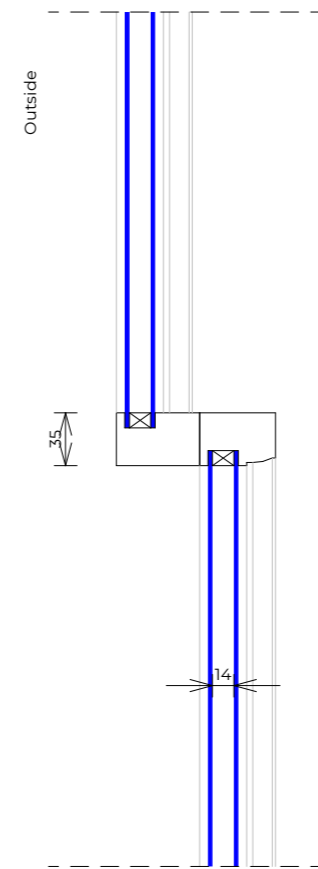
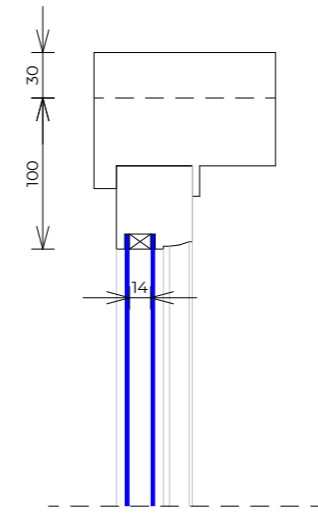

Vertical Section through sash

Rev No.	Date	Description
---------	------	-------------

Notes:

Any inaccuracies or errors to be reported to the architect/surveyor immediately and prior to any work commencing. All dimensions to be verified on site. All work to comply with British Standards Code of practice. All external surfaces and materials to match existing. This drawing and all information provided within it is the copyright of UPP Consultants Ltd. and reproduction without prior consent is strictly forbidden.

Dwg No 2-4HR-A-26-103	Drawn RZ
---------------------------------	--------------------

Drawing Proposed Timber Window Details 2	Checked upp
--	-----------------------

Scale 1:5 @ A3	Issue Date 17.08.2023
--------------------------	---------------------------------



Project Address 2-4 Highgate Road, London NW5 1NR

Client Dekmon Investments Highbury Limited	Status Planning
--	---------------------------

www.upp-planning.co.uk
 info@upp-planning.co.uk
 0208 202 9996
 Atrium, Stables Market,
 Chalk Farm Road, London,
 NW1 8AH

