

Notes:

Existing Retail Units

Existing Lower Ground Floor Retail Unit NIA: 306sqm

As built plans provided by Lazari (Landlords)

Rev.	Date	Details	By
Client			
Bauer Media			
Project Name			
The Lantern (Main)			
Drawing Title			
Existing Lower Ground Floor			
Status			
Planning			
Scale		Drawn by	
As indicated@ A1		EW	
Date		Checked by	
20/06/2023		JN	
Drawing Number		Revision	
20122-PL-004			

This drawing is copyright. Do not scale off dimensions.
All dimensions are to be checked on site by contractor.
Contractor to report any dimensional discrepancies, errors
or omissions prior to commencing in site.

18 Wenlock Road, London N1 7TA | spacelab.co.uk

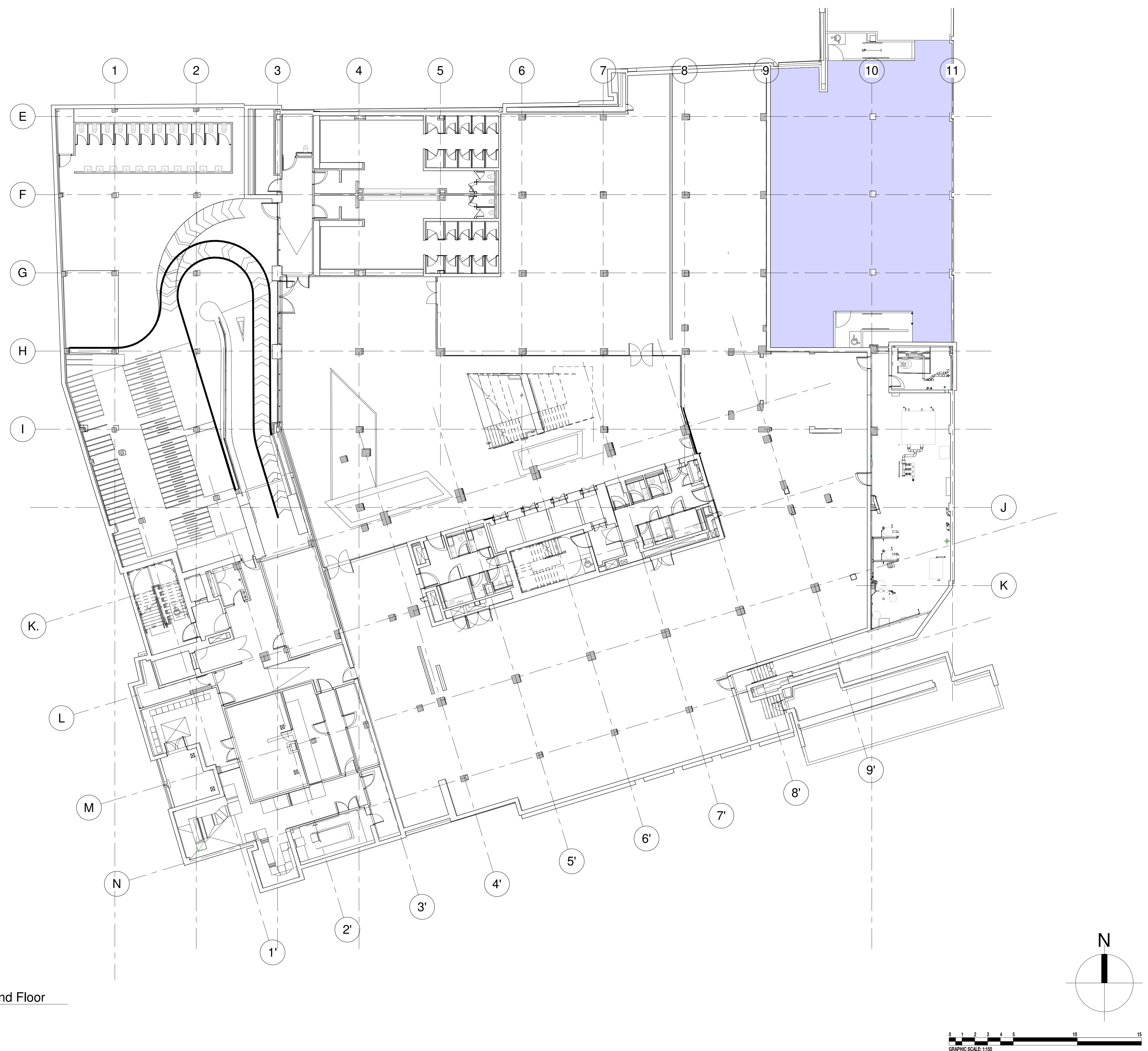

1 Existing Lower Ground Floor

Scale 1 : 150