

Notes:

Existing Retail Units

Existing Ground Floor Retail Units NIA: 568sqm

As built plans provided by Lazari (Landlords)

Rev.	Date	Details	By
------	------	---------	----

Client
Bauer Media

Project Name
The Lantern (Main)

Drawing Title
Existing Ground Floor

Status
Planning

Scale	Drawn by
As indicated@ A1	EW

Date	Checked by
20/06/2023	JN

Drawing Number	Revision
20122-PL-005	

This drawing is copyright. Do not scale off dimensions.
All dimensions are to be checked on site by contractor.
Contractor to report any dimensional discrepancies, errors
or omissions prior to commencing in site.

18 Wenlock Road, London N1 7TA | spacelab.co.uk

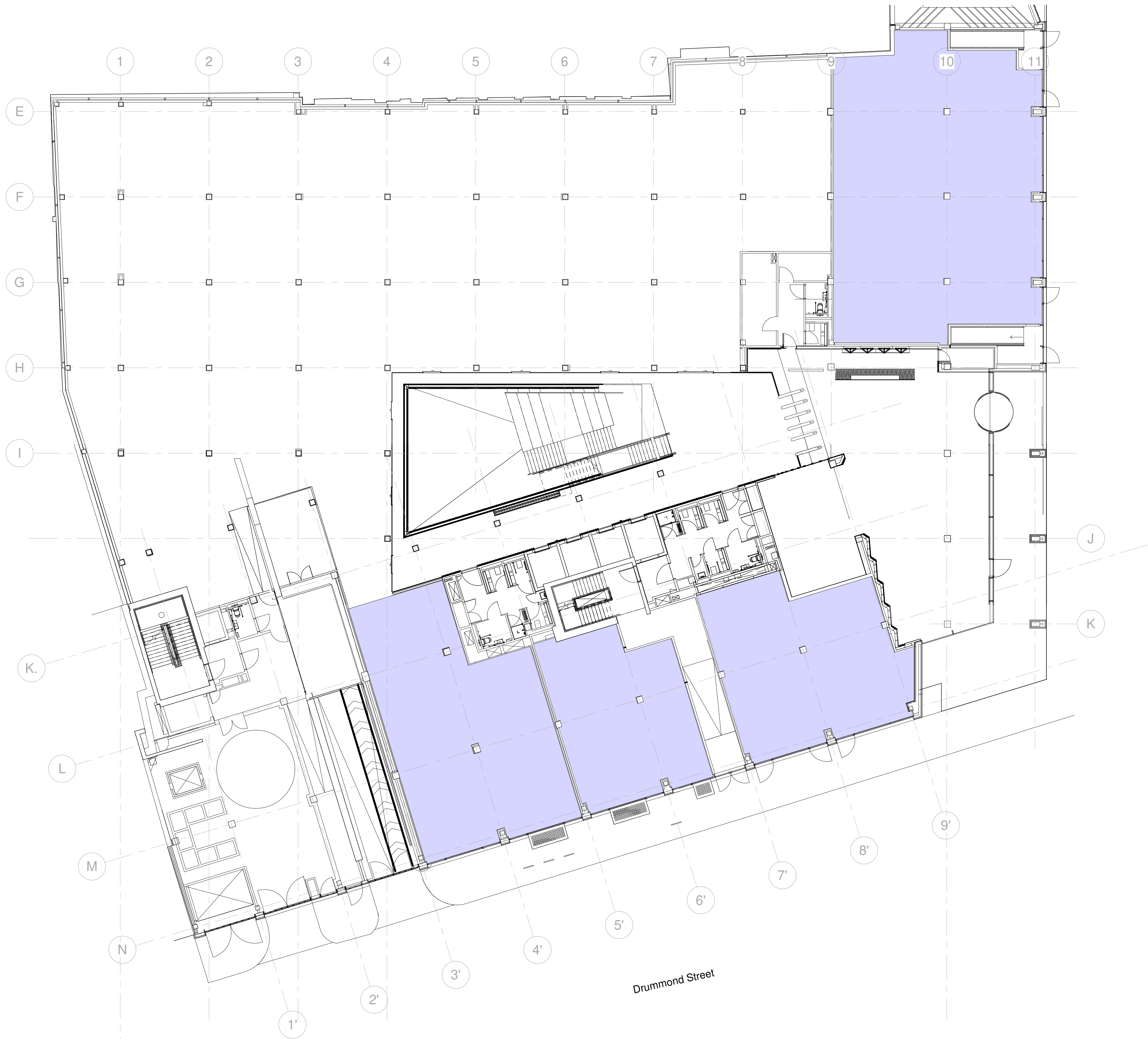

1 Existing Ground Floor

Scale 1 : 150

