

- Highlighted windows to be replaced with new windows with the following characteristics:
- Sash system to match existing windows
 - Black colour outside and white inside to match existing windows
 - Dimensions of individual windows to match existing windows
 - Timber Frame to match existing windows
 - Double glazing instead of single glazing



1		
Rev No.	Date	Description
Notes:		
Any inaccuracies or errors to be reported to the architect/surveyor immediately and prior to any work commencing. All dimensions to be verified on site. All work to comply with British Standards Code of practice. All external surfaces and materials to match existing. This drawing and all information provided within it is the copyright of UPP Consultants Ltd. and reproduction without prior consent is strictly forbidden.		
Dwg No 2-4HR-A-06-101		Drawn RZ
Drawing Proposed West Elevation		Checked upp
Scale 1:100 @ A3		Issue Date 17.08.2023
0 5m		
Project Address 2-4 Highgate Road, London NW5 1NR		
Client Dekmon Investments Highbury Limited		Status Planning

- Highlighted windows to be replaced with new windows with the following characteristics:
- Sash system to match existing windows
 - Black colour outside and white inside to match existing windows
 - Dimensions of individual windows to match existing windows
 - Timber Frame to match existing windows
 - Double glazing instead of single glazing



Rev No.	Date	Description
1		

Notes:
 Any inaccuracies or errors to be reported to the architect/surveyor immediately and prior to any work commencing. All dimensions to be verified on site. All work to comply with British Standards Code of practice. All external surfaces and materials to match existing. This drawing and all information provided within it is the copyright of UPP Consultants Ltd. and reproduction without prior consent is strictly forbidden.

Dwg No
2-4HR-A-06-102 Drawn
RZ

Drawing
Proposed East Elevation Checked
upp

Scale
1:100 @ A3 Issue Date
17.08.2023



Project Address
2-4 Highgate Road, London NW5 1NR

Client
Dekmon Investments Highbury Limited Status
Planning



Highlighted windows to be replaced with new windows with the following characteristics:

- Sash system to match existing windows
- Black colour outside and white inside to match existing windows
- Dimensions of individual windows to match existing windows
- Timber Frame to match existing windows
- Double glazing instead of single glazing

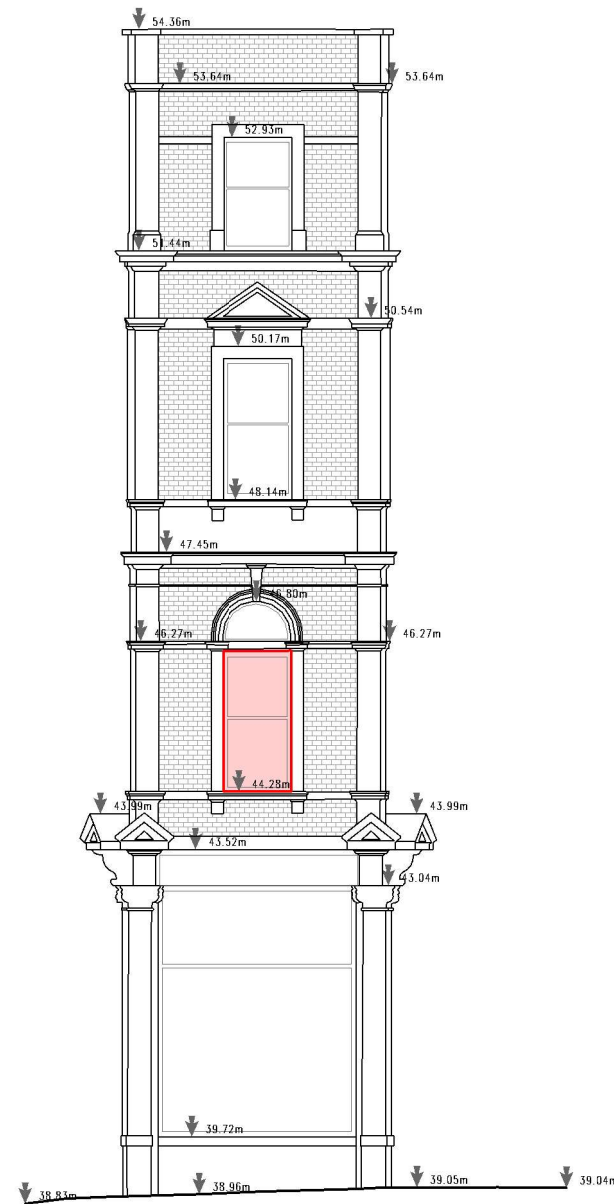

Rev No.	Date	Description
---------	------	-------------

Notes:
Any inaccuracies or errors to be reported to the architect/surveyor immediately and prior to any work commencing. All dimensions to be verified on site. All work to comply with British Standards Code of practice. All external surfaces and materials to match existing. This drawing and all information provided within it is the copyright of UPP Consultants Ltd. and reproduction without prior consent is strictly forbidden.

Dwg No **2-4HR-A-06-103** Drawn **RZ**

Drawing **Proposed South Elevation** Checked **upp**

Scale **1:100 @ A3** Issue Date **17.08.2023**



Project Address
2-4 Highgate Road, London NW5 1NR

Client **Dekmon Investments Highbury Limited** Status **Planning**