

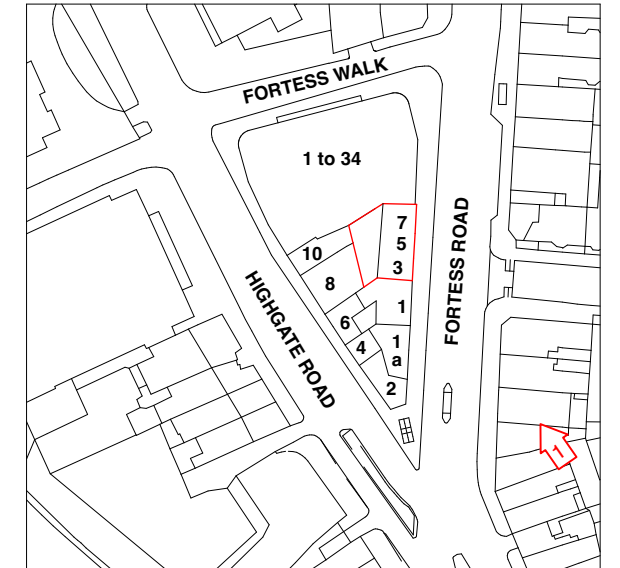

PROPOSED 3D MASSING VIEW 1 - FRONT

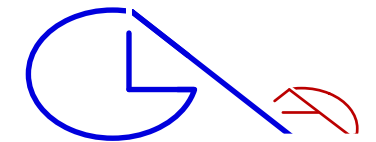

SITE PLAN SHOWING VIEW 1



GLA Architecture and Design

Southgate Office Village, Block E,
286A Chase Road, London, N14 6HF
T 020 8886 5100 E g@glaad.co.uk

Revision:- A1: 02.03.23: dk : Scheme amended to planning approval. Fourth floor added.

Client
AK ASSETS LTD.

Main Contractor

Project
RESIDENTIAL & COMMERCIAL DEVELOPMENT TO No 3,5 & 7 FORTESS ROAD KENTISH TOWN, LONDON, NW5 1AA

Drawing Title
PROPOSED 3D MASSING VIEW 1

Scale n/a	Date July 2022	Drawn By DK
Project No. 2223	Drawing No. M1	Rev. A1

DO NOT SCALE THIS DRAWING.
ALL DIMENSIONS TO BE CHECKED ON SITE

© Copyright
This drawing is the copyright of GLA Architecture and Design Ltd. This drawings and any works executed from this drawing shall, unless otherwise agreed in writing by GLA Architecture and Design Ltd, remain the property of the architect.

- DRAWING STATUS**
- A SCHEME** - Outline/Scheme drawings for proposals, budgets, etc.
 - B DESIGN DEVELOPMENT** - Evolving final design drawings for approvals, tenders, billing etc.
 - C CONSTRUCTION** - Fully developed drawings issued under instruction for construction.

ONLY STATUS 'C' DRAWINGS TO BE USED FOR CONSTRUCTION PURPOSES

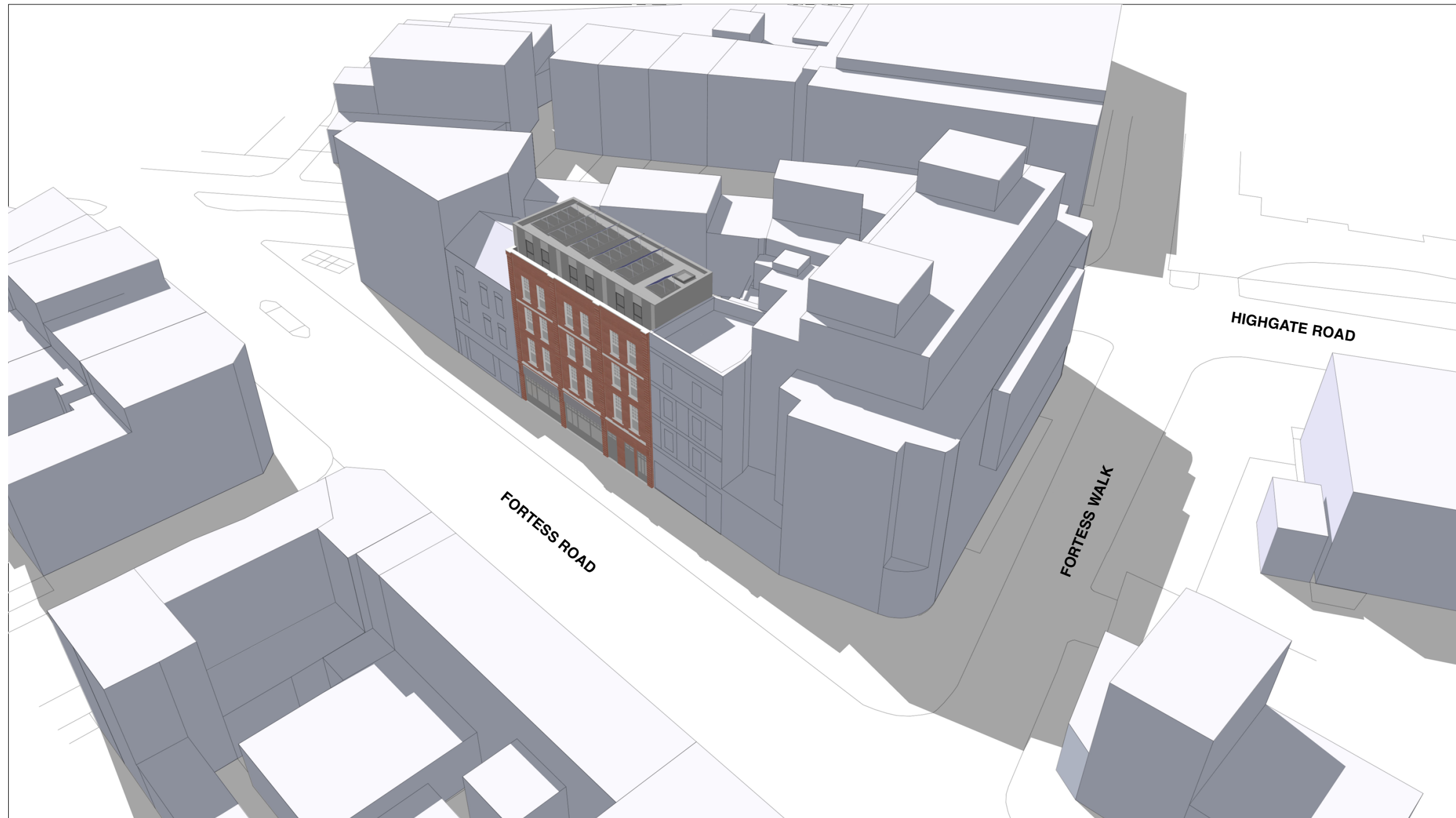

PROPOSED 3D MASSING VIEW 2 - FRONT

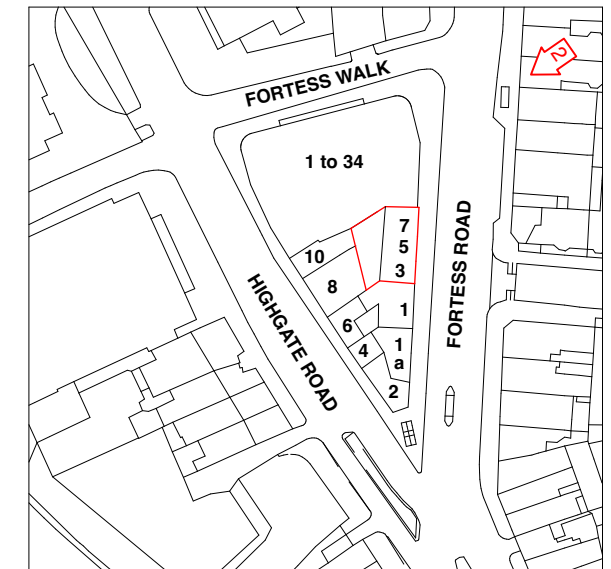

SITE PLAN SHOWING VIEW 2

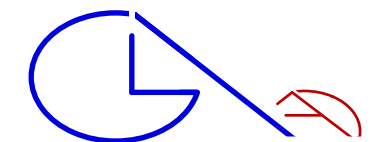

GLA Architecture and Design

Southgate Office Village, Block E,
286A Chase Road, London, N14 6HF
T 020 8886 5100 E g@glad.co.uk

Revision:- **A1**: 02.03.23: dk : Scheme amended to planning approval. Fourth floor added.

Client
AK ASSETS LTD.

Main Contractor

Project
RESIDENTIAL & COMMERCIAL DEVELOPMENT TO No 3,5 & 7 FORTESS ROAD KENTISH TOWN, LONDON, NW5 1AA

Drawing Title
PROPOSED 3D MASSING VIEW 2

Scale n/a	Date July 2022	Drawn By DK
Project No. 2223	Drawing No. M2	Rev. A1

DO NOT SCALE THIS DRAWING.
ALL DIMENSIONS TO BE CHECKED ON SITE

© Copyright
This drawing is the copyright of GLA Architecture and Design Ltd. This drawings and any works executed from this drawing shall, unless otherwise agreed in writing by GLA Architecture and Design Ltd, remain the property of the architect.

DRAWING STATUS
A SCHEME - Outline/Scheme drawings for proposals, budgets, etc.
B DESIGN DEVELOPMENT - Evolving final design drawings for approvals, tenders, billing etc.
C CONSTRUCTION - Fully developed drawings issued under instruction for construction.

ONLY STATUS 'C'_DRAWINGS TO BE USED FOR CONSTRUCTION PURPOSES

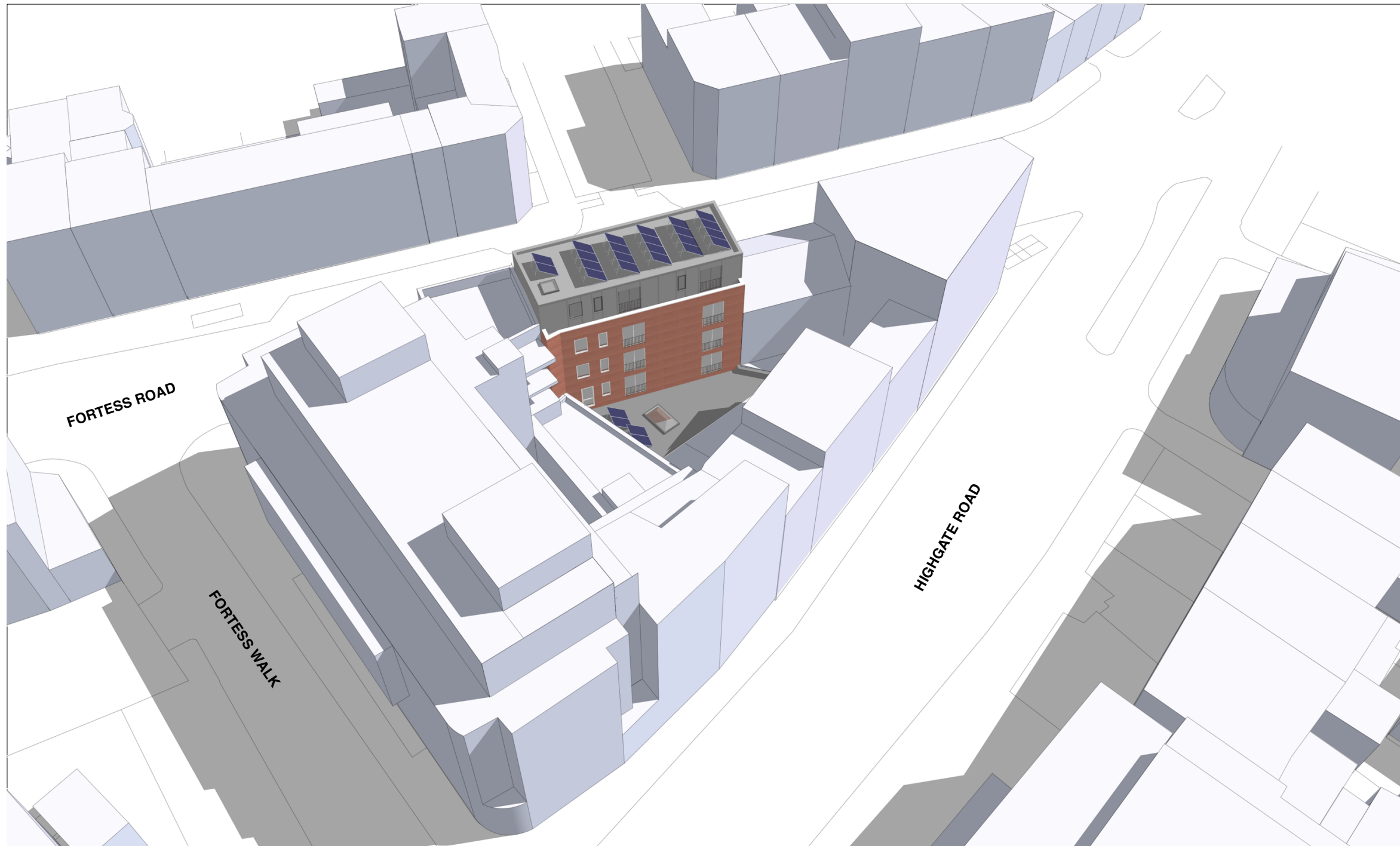

PROPOSED 3D MASSING VIEW 3 - REAR

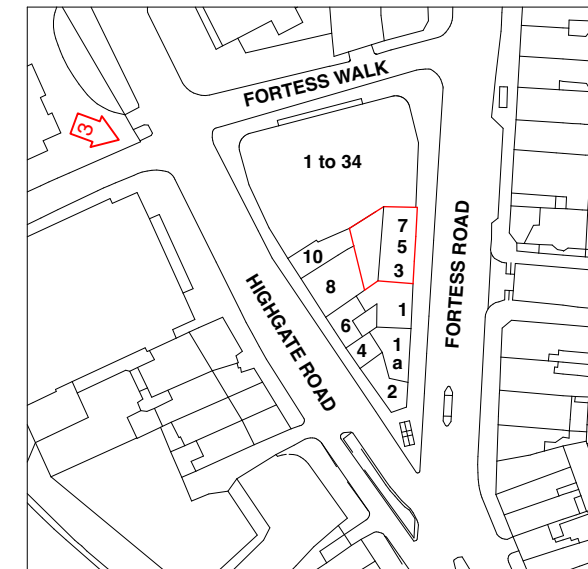

SITE PLAN SHOWING VIEW 3

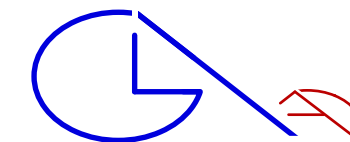

GLA Architecture and Design

Southgate Office Village, Block E,
286A Chase Road, London, N14 6HF
T 020 8886 5100 E g@glaad.co.uk

Revision:- **A1**: 02.03.23: dk : Scheme amended to planning approval. Fourth floor added.

Client AK ASSETS LTD.		
Main Contractor		
Project RESIDENTIAL & COMMERCIAL DEVELOPMENT TO No 3,5 & 7 FORTESS ROAD KENTISH TOWN, LONDON, NW5 1AA		
Drawing Title PROPOSED 3D MASSING VIEW 3		
Scale n/a	Date July 2022	Drawn By DK
Project No. 2223	Drawing No. M3	Rev. A1
DO NOT SCALE THIS DRAWING. ALL DIMENSIONS TO BE CHECKED ON SITE		
© Copyright This drawing is the copyright of GLA Architecture and Design Ltd. This drawings and any works executed from this drawing shall, unless otherwise agreed in writing by GLA Architecture and Design Ltd, remain the property of the architect.		
DRAWING STATUS		
A SCHEME - Outline/Scheme drawings for proposals, budgets, etc.		
B DESIGN DEVELOPMENT - Evolving final design drawings for approvals, tenders, billing etc.		
C CONSTRUCTION - Fully developed drawings issued under instruction for construction.		
ONLY STATUS 'C' DRAWINGS TO BE USED FOR CONSTRUCTION PURPOSES		

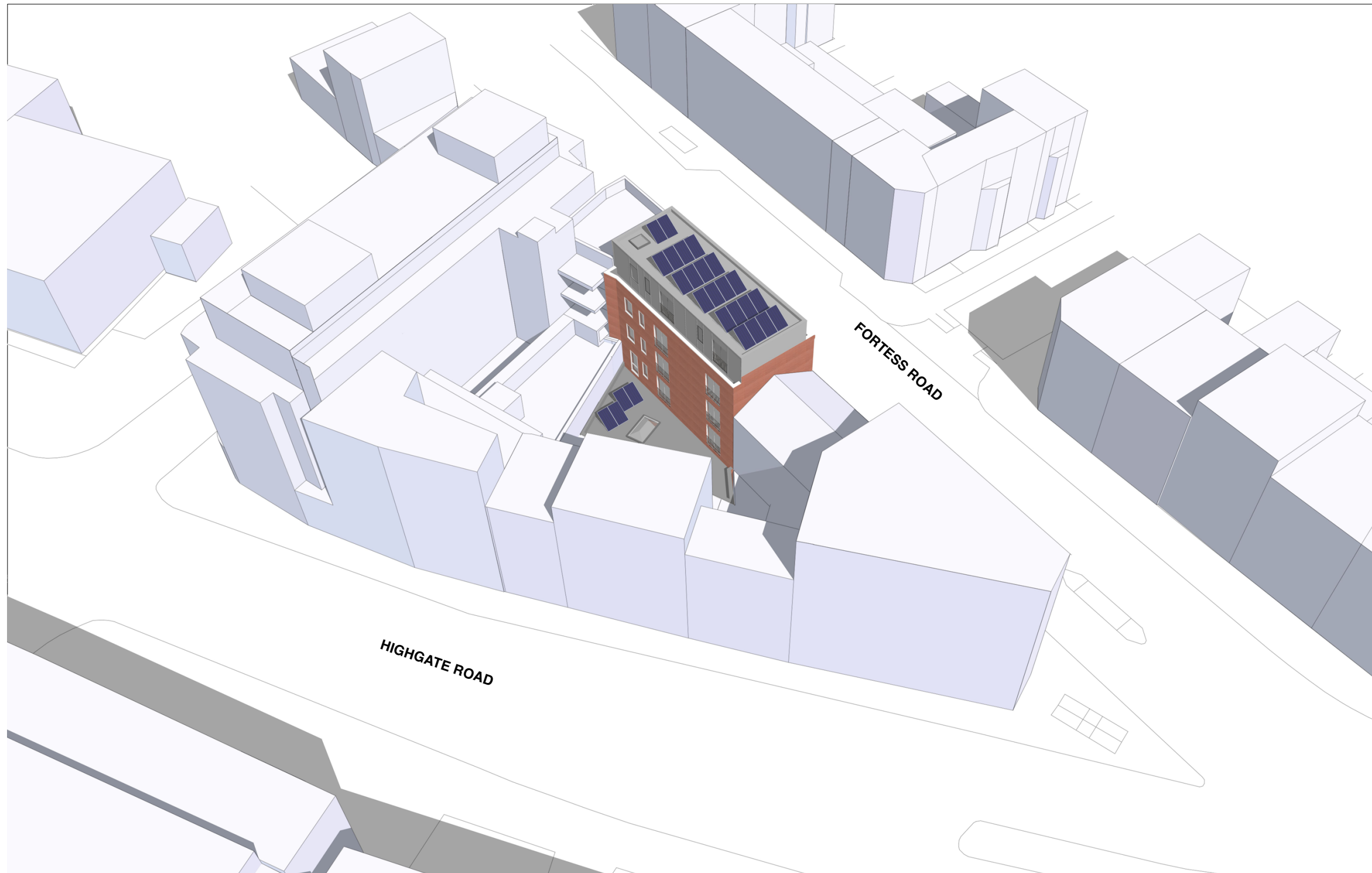

PROPOSED 3D MASSING VIEW 4 - REAR

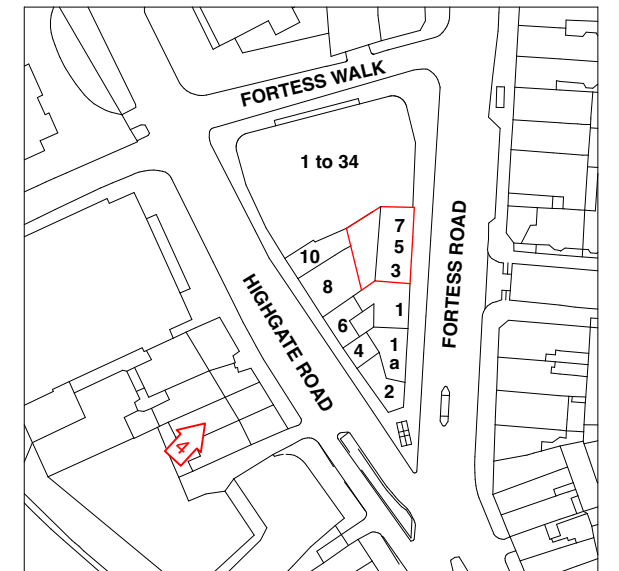

SITE PLAN SHOWING VIEW 4

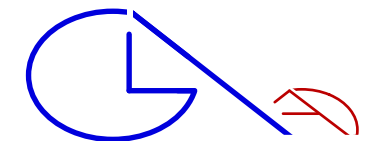

GLA Architecture and Design

Southgate Office Village, Block E,
286A Chase Road, London, N14 6HF
T 020 8886 5100 E g@glaad.co.uk

Revision:- **A1**: 02.03.23: dk : Scheme amended to planning approval. Fourth floor added.

Client	AK ASSETS LTD.	
Main Contractor		
Project	RESIDENTIAL & COMMERCIAL DEVELOPMENT TO No 3,5 & 7 FORTESS ROAD KENTISH TOWN, LONDON, NW5 1AA	
Drawing Title	PROPOSED 3D MASSING VIEW 4	

Scale n/a	Date July 2022	Drawn By DK
Project No. 2223	Drawing No. M4	Rev. A1

DO NOT SCALE THIS DRAWING.
ALL DIMENSIONS TO BE CHECKED ON SITE

© Copyright
This drawing is the copyright of GLA Architecture and Design Ltd. This drawings and any works executed from this drawing shall, unless otherwise agreed in writing by GLA Architecture and Design Ltd, remain the property of the architect.

DRAWING STATUS
A SCHEME - Outline/Scheme drawings for proposals, budgets, etc.
B DESIGN DEVELOPMENT - Evolving final design drawings for approvals, tenders, billing etc.
C CONSTRUCTION - Fully developed drawings issued under instruction for construction.

ONLY STATUS 'C' DRAWINGS TO BE USED FOR CONSTRUCTION PURPOSES



PROPOSED VIEW FROM FORTESS ROAD

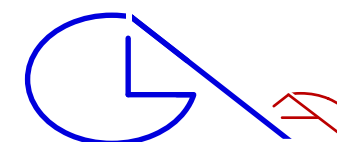

GLA Architecture and Design

Southgate Office Village, Block E,
286A Chase Road, London, N14 6HF
T 020 8886 5100 E g@glaad.co.uk

Revision:- **A1**: 02.03.23: dk : Scheme amended to planning approval for main building. Fourth floor added.

Client AK ASSETS LTD.		
Main Contractor		
Project RESIDENTIAL & COMMERCIAL DEVELOPMENT TO No 3,5 & 7 FORTESS ROAD KENTISH TOWN, LONDON, NW5 1AA		
Drawing Title PROPOSED VIEW FROM FORTESS ROAD		
Scale n/a	Date July 2022	Drawn By DK
Project No. 2223	Drawing No. M5	Rev. A1
DO NOT SCALE THIS DRAWING. ALL DIMENSIONS TO BE CHECKED ON SITE		
© Copyright This drawing is the copyright of GLA Architecture and Design Ltd. This drawings and any works executed from this drawing shall, unless otherwise agreed in writing by GLA Architecture and Design Ltd, remain the property of the architect.		
DRAWING STATUS		
A SCHEME - Outline/Scheme drawings for proposals, budgets, etc.		
B DESIGN DEVELOPMENT - Evolving final design drawings for approvals, tenders, billing etc.		
C CONSTRUCTION - Fully developed drawings issued under instruction for construction.		
ONLY STATUS 'C'_DRAWINGS TO BE USED FOR CONSTRUCTION PURPOSES		