

DROP MY KERB UK

Architectural planning and design services

Planning Statement:

25 Grafton Road, London, NW5 3DX

My Clients proposal is to apply for a drop kerb and an electric car charging point,

The Property is a terraced house located in the Inkerman Conservation area

The application was refused due to the loss of garden, boundary wall, 2020/4265/P

We are not removing the wall or using paving, we are only changing the existing gates , the gate will be the same style, we are fabricating the existing gate to enable to open and close them, they is no impact on the street scene at all,

As we are keeping the gates and the existing gravel, the character and appearance will not change.

Properly that already benefit from on site parking , Numbers 12, 15 and 17

We are in the process of purchasing an electric car as we are concerned about the environmental as we all are, but unfortunately we don't have charging facilities on the street,

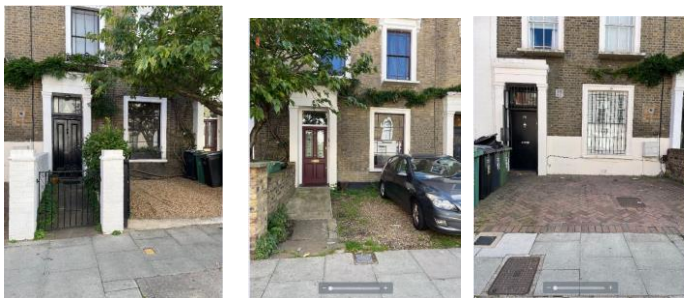

Regards Darren Black

Tel 07986229016, office 020 31314207, email dropmykerb@yahoo.com

