

26

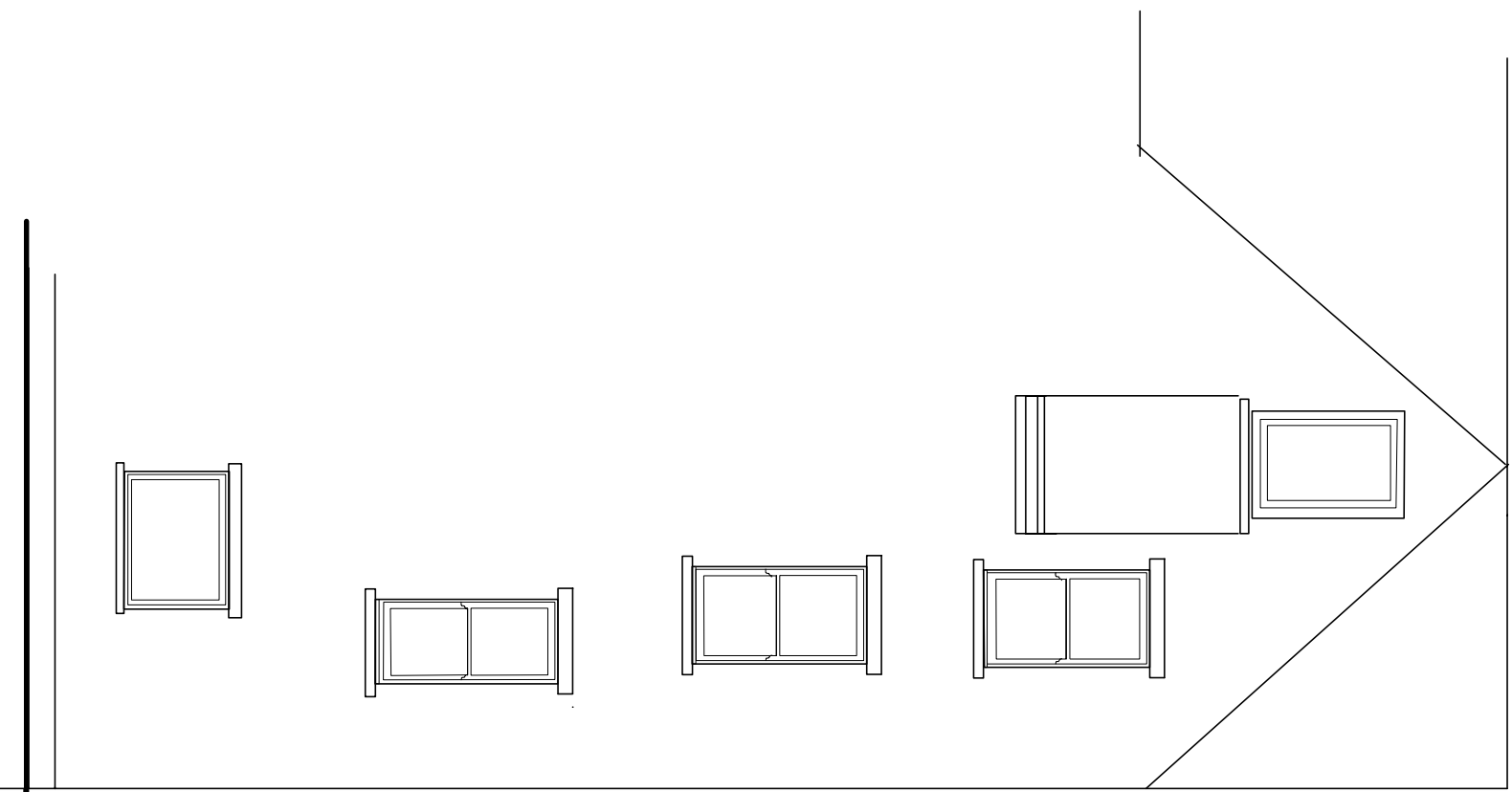

28

Black Steel Railings  
Sliding folding Doors  
Slate Hung

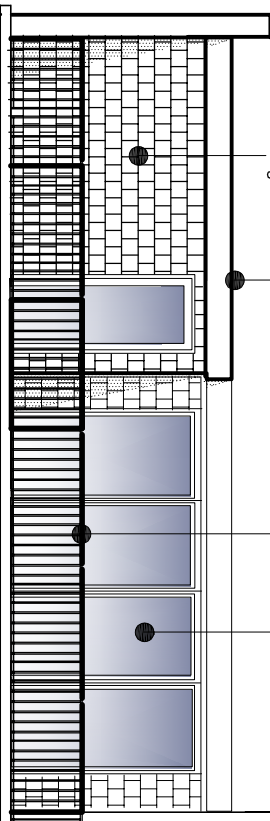

30

ROOF THIRD FLOOR

Replace existing windows  
to match ex below

SECOND FLOOR



New Soft Red brick  
Rear addition to match ex

FIRST FLOOR

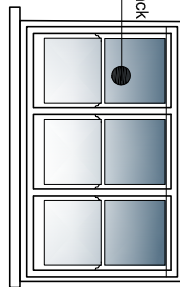

New tripple winddws dtrs in Black  
Aluminium

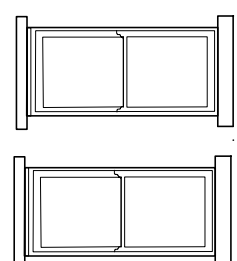

New double doors in Black  
Aluminium  
New railings to balcony  
New spiral stairs

GROUND FLOOR

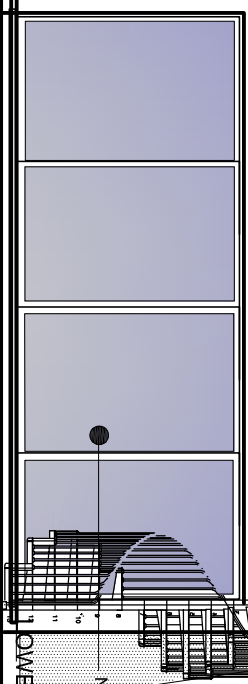

New sliding doors in Black

LOWER GROUND FLOOR

REAR ELEVATION AS PROP A

Scale at A3

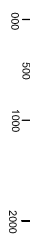

NO.	DATE	DESCRIPTION
A		ISSUED FOR PERMIT APPLICATION
B	1/18/23	REVISED TO 28 & 30 (smaller window)
C		

PROJECT	
D188	all dimensions to be verified on site
job no.	4630/188
scale	1:750/A3
date	20/01/2022
DRG. K.	CHK.