

PART EAST ELEVATION

PART NORTH ELEVATION

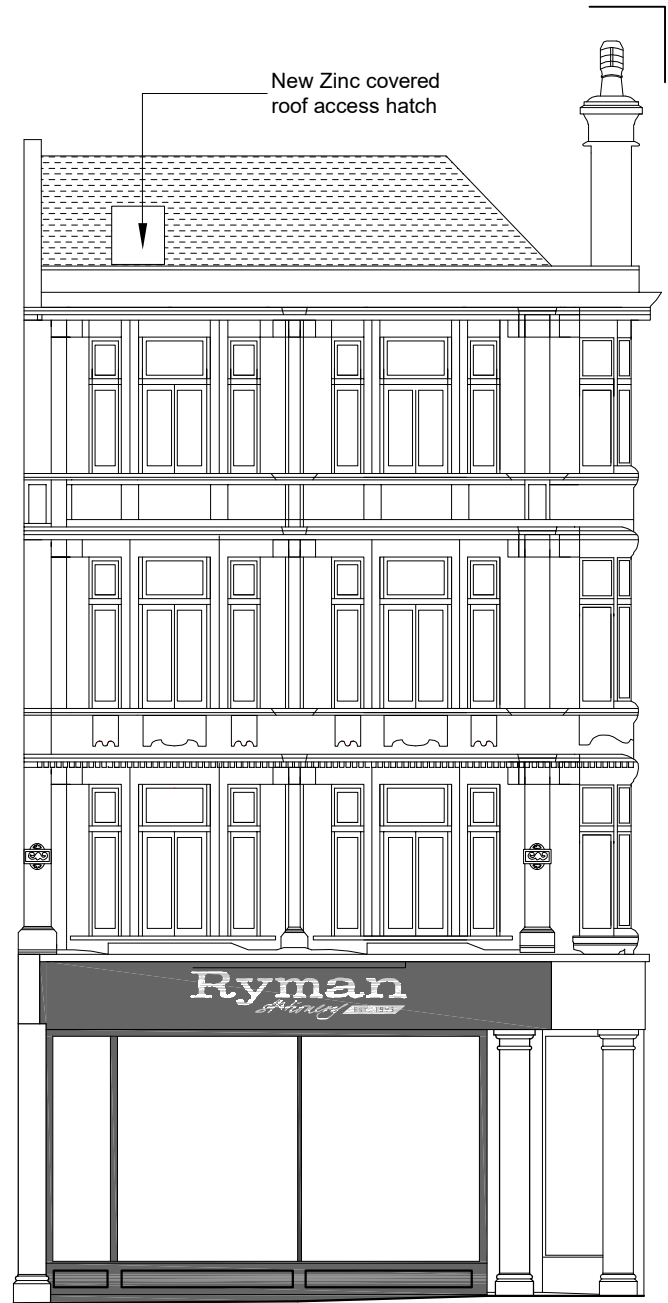

SOUTH ELEVATION



WEST ELEVATION

Rev B - 11.8.23 - Railings to street elevations removed.
Rev A - 1.8.23 - Scrolls to chimneys added.

CONTRACTORS TO VERIFY ALL DIMENSIONS ON SITE
BEFORE COMMENCING ANY WORKS OR PREPARING
SHOP DRAWINGS. ALL WORK MUST COMPLY WITH
RELEVANT AUTHORITIES REQUIREMENTS.
DIMENSIONS MUST NOT BE SCALED FROM THIS PRINT

Landers & Associates

Chartered Surveyors

67 Riefeld Road, London SE9 2RA
Tel: 020 7831 6311 Web: www.landlers-associates.co.uk

Client The Governing Body of Rugby School

Job 18 Great Ormond Street, London WC1

Drawing Proposed Elevations

Scale	Date	Drawn	Checked
1:100@A3	Apr 23	MR	RS

Drawing No. 22081 - 18GOST - 104A