

**NOTES:**  
**SUPPLEMENTARY INFORMATION:**  
 These drawings reflect the current position of the scheme development at RIBA Stage 2, and should be read in conjunction with the Stage 2 design information prepared by Morris+Company

These should also be read in conjunction with the following information, prepared by other consultants, in order to demonstrate a coordinated design proposal at RIBA Stage 2:

- MEP Engineers Drawings, Report and Specification (GDMP)
- Structural Engineers Drawings and Report (David Akers)

**KEY**

- 1-5 Maple Place Site Boundary
- Land under the same ownership

| revision | date     | description |
|----------|----------|-------------|
| P01      | 14.07.23 | Planning    |

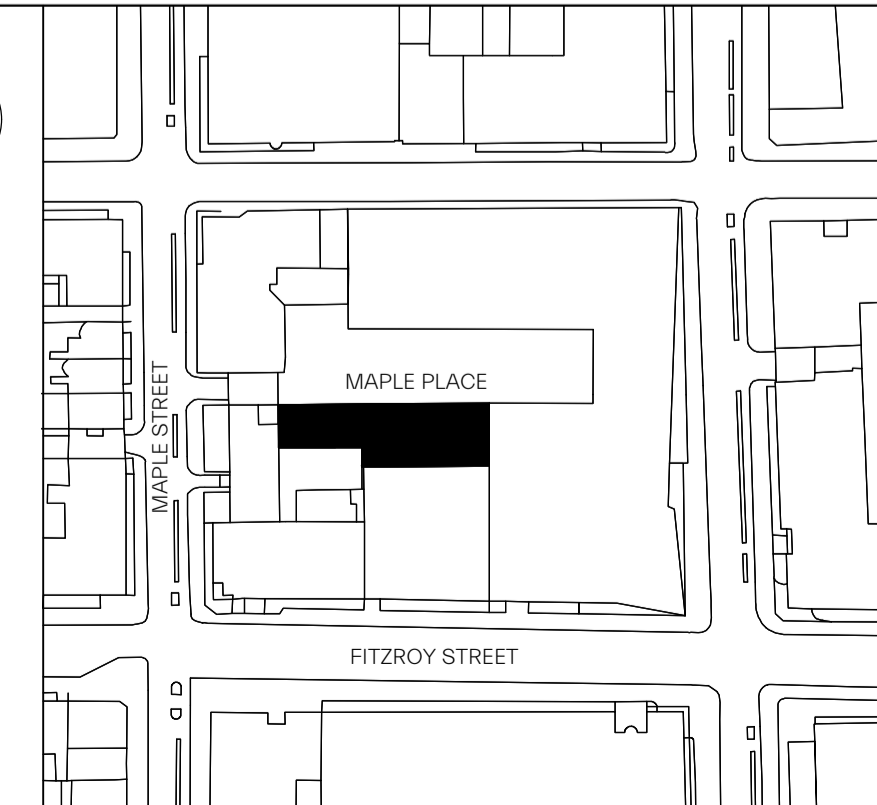
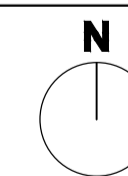

**MORRIS+COMPANY**

215 Mare Street - London E8 3QE  
 +44 (0)20 7566 7440  
 www.morrisandcompany

- Do not scale from this drawing
- All dimensions to be checked on site by the Contractor
- And such dimensions to be their responsibility
- Report all drawing errors and omissions to the Architect
- All dimensions in millimeters unless noted otherwise
- If in doubt ask Contract Administrator

job title  
**23010 1-5 Maple Place**

drawing title / location  
**Location Plan**

status **S2 - FOR INFORMATION**

date **14/07/23**

scale **1: 1250 @ A3**

| project | originator | funct. | spatial | form | disc. | number |
|---------|------------|--------|---------|------|-------|--------|
| 23010   | MCO        | XX     | XX      | DR   | A     | 05001  |