

07 PRE-COVID SECTION 07

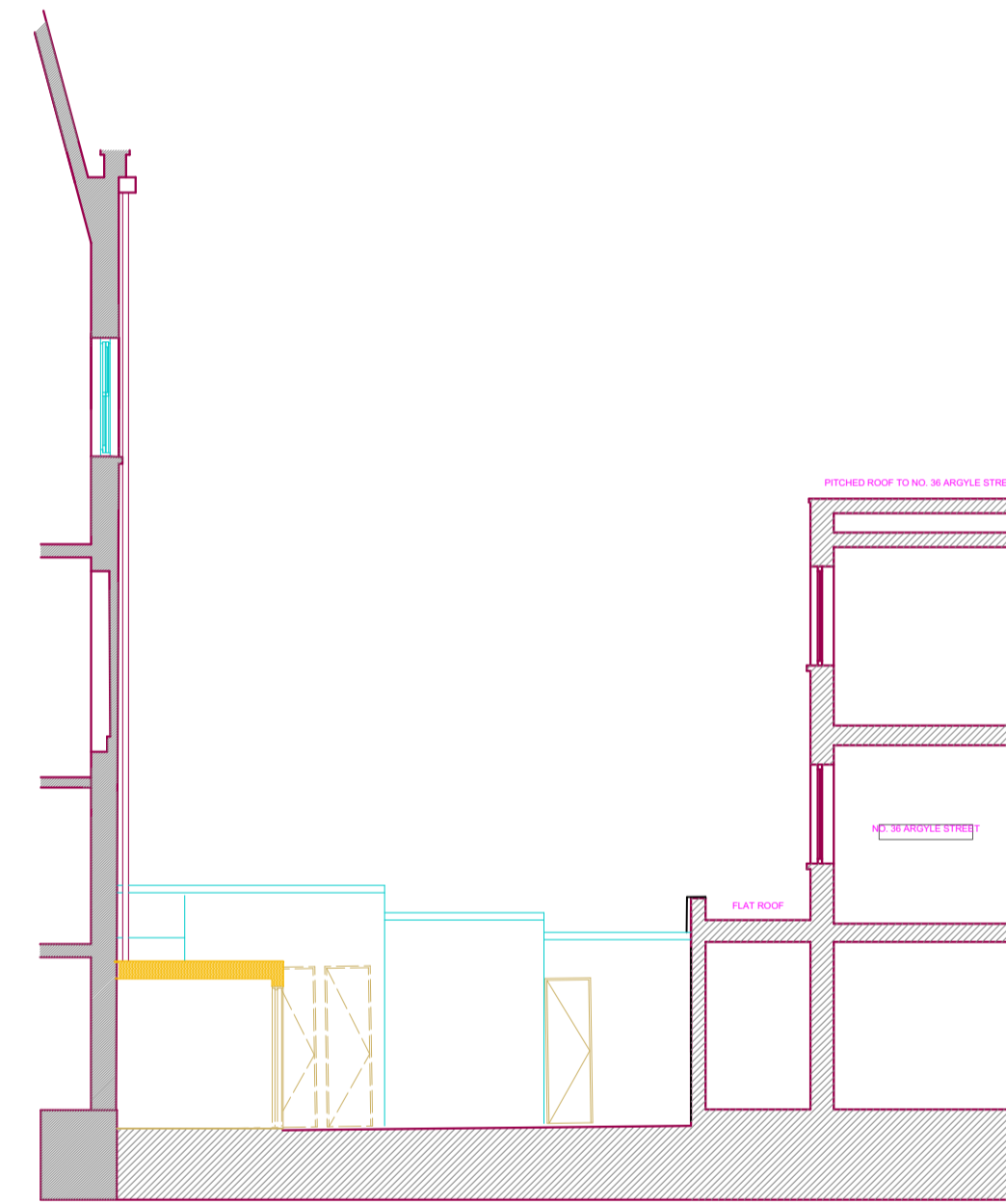

07 EXISTING SECTION 07

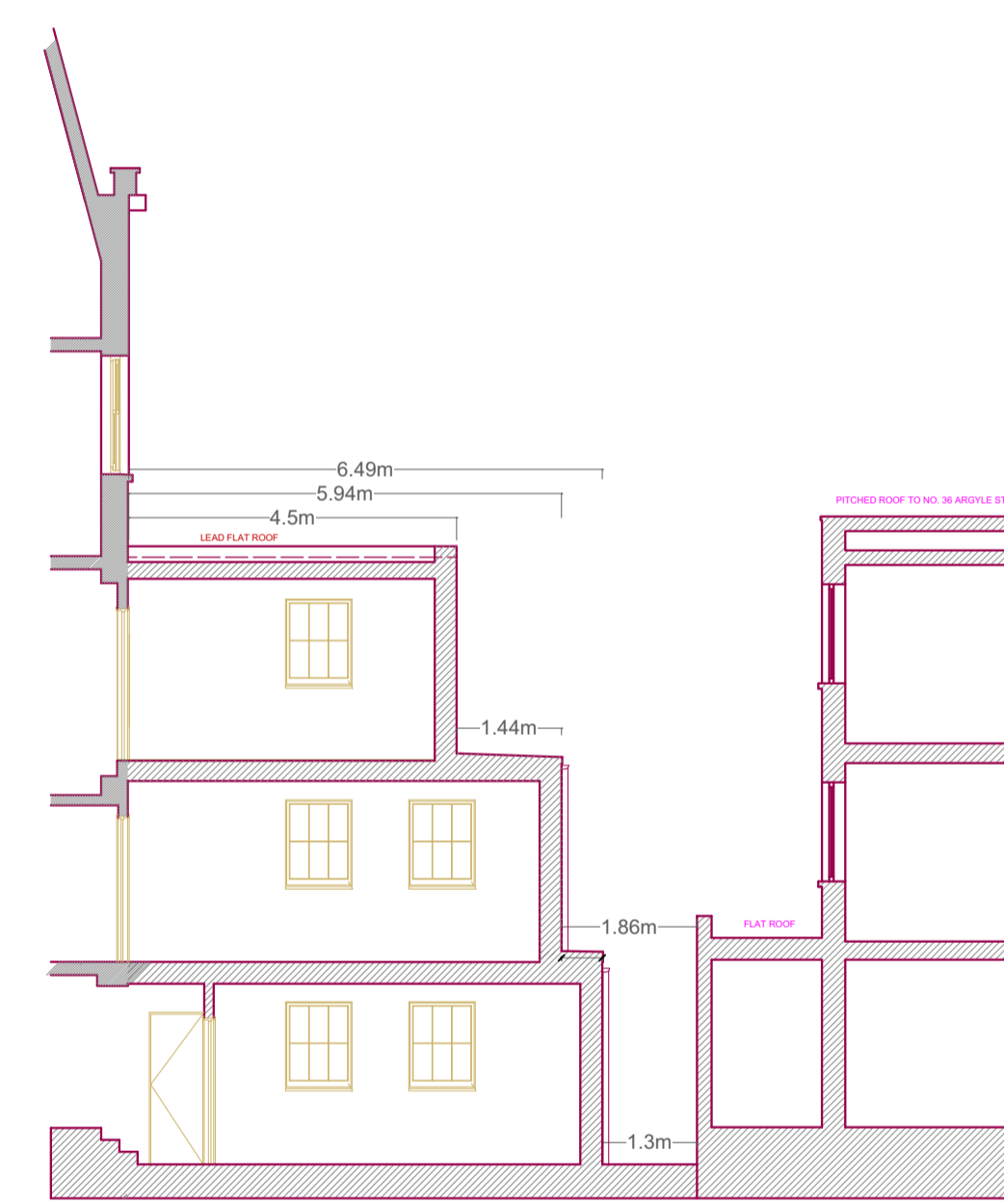

07 PROPOSED SECTION 07

- Materials.**
- Re - con once struck coping stone 50mm deep.
 - Code 5 lead roof with round rolls
 - Smeed Dean Yellow Stock brickwork
 - Flemish garden wall bond.
 - Re-con stone cills 75mm deep.
 - 125mm filled insulated cavity.
 - Block and plaster inner skin
 - Timber sliding sash windows
 - 6 over 6 pattern.
 - Timber door and frame
 - 4 panel pattern.
 - Timber joists and insulation to roof elements
 - Timber boarded floors inc acoustic separation.
 - Tiled ground floor on screed and insulation.

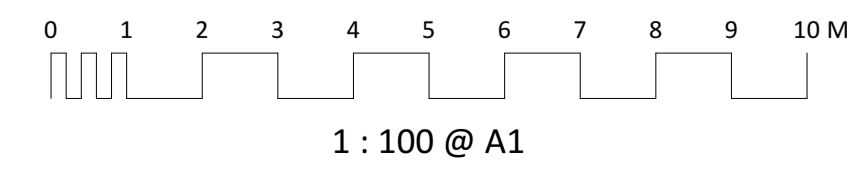

DRAWING TITLE Existing & proposed Sections 07	PROJECT Hotel Meridiana 43-44 Argyle Square London WC1H 8AL	SCALE 1 : 100 @ A1
	DATE July 2023	DWG No 634 16
<p>LANYON-HOGG ARCHITECTS Ltd. <i>Architecture + Interiors</i></p> <p>Tel 020 8882 1849 post@lanyon-hogg.com www.lanyon-hogg.com</p> <p>PLANNING DRAWING ALL DIMENSIONS TO BE CHECKED ON SITE ERRORS TO BE REPORTED TO THE ARCHITECT</p>		