

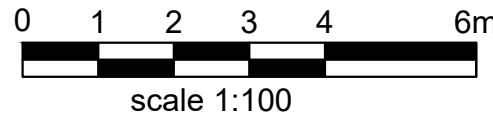

- WALLS / CEILINGS LEGEND:**
- EXISTING WALLS / CEILINGS
  - PROPOSED WALLS / CEILINGS
  - WALLS / PARTITION TO BE REMOVED

- LINES / HATCHES LEGEND:**
- REMOVING INTERVENTIONS
  - PROPOSED INTERVENTIONS
  - NEIGHBORING PROPERTIES
  - EXISTING FLATS / AREAS, WHICH DO NOT MAKE SUBJECT OF THE CURRENT APPLICATION



- Notes**
- 1- This drawing is not for construction
  - 2- All Dimension are in millimeters
  - 3- Dimensions are not to be scaled directly from drawings
  - 4- All dimensions are to be checked on site and the Architect is to be inform of any discrepancies before construction commences
  - 5- All references to drawings refer to current revision of that drawing
  - 6- The Copyright of this drawing belongs to Archpl Ltd.

Rev.	Date	Revisions
<b>PLANNING</b>		
 <b>ARCH</b> ARCHITECTURAL DESIGN STUDIO 400 West Green Road London, N15 3PX Tel: 07842410527 Web: www.archpl.co.uk		
Client		Mr. Minhal Al-Saad
Project		244 Kilburn High Road NW6 2BS
Scale	1/100@A3	Date 08/2023
Drawn By	VC	Checked By AEC
Project No.	Drawing No.	Revision
23058	A101	-
Drawing title		Existing Ground and First Floor Plans

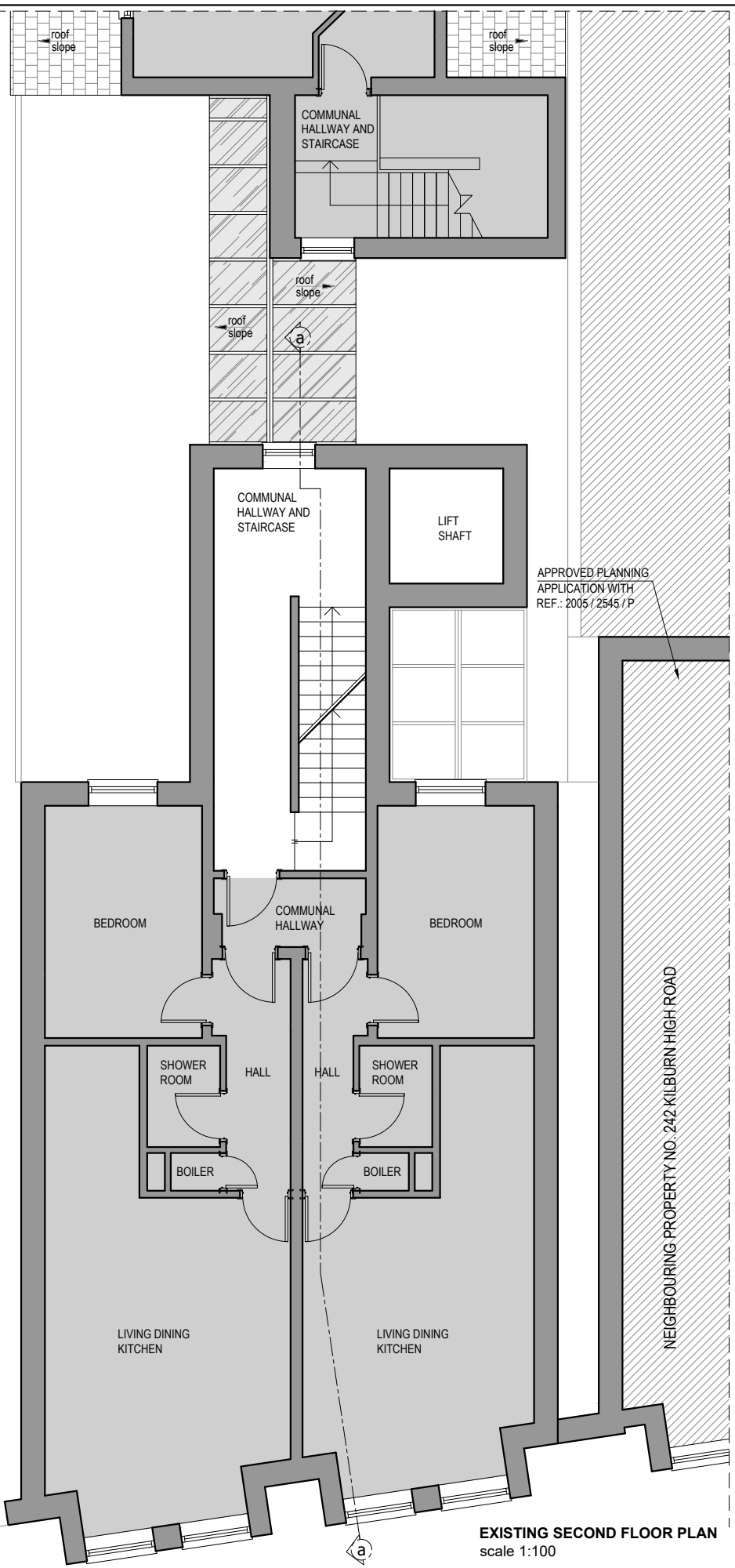

**EXISTING SECOND FLOOR PLAN**  
scale 1:100

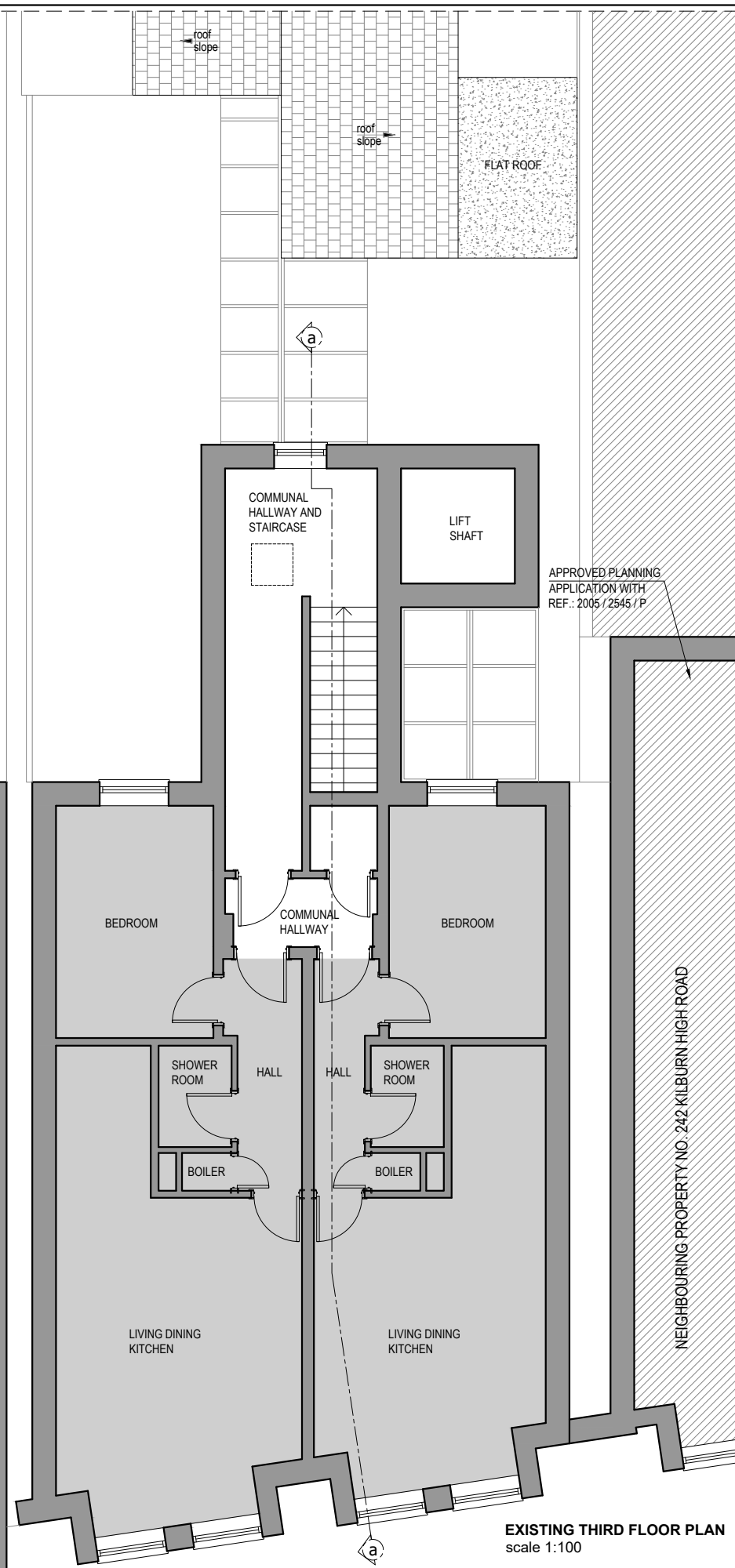

**EXISTING THIRD FLOOR PLAN**  
scale 1:100

**WALLS / CEILINGS LEGEND:**  
 - Existing Walls / Ceilings (solid grey line)  
 - Proposed Walls / Ceilings (dashed grey line)  
 - Walls / Partition to be Removed (dotted grey line)

**LINES / HATCHES LEGEND:**  
 - Removing Interventions (dashed red line)  
 - Proposed Interventions (dashed blue line)  
 - Neighboring Properties (diagonal hatching)  
 - Existing Flats / Areas, which do not make subject of the current application (solid grey fill)

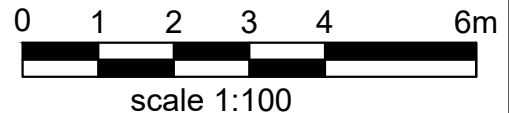

- Notes**
- 1- This drawing is not for construction
  - 2- All Dimension are in millimeters
  - 3- Dimensions are not to be scaled directly from drawings
  - 4- All dimensions are to be checked on site and the Architect is to be inform of any discrepancies before construction commences
  - 5- All references to drawings refer to current revision of that drawing
  - 6- The Copyright of this drawing belongs to Archpl Ltd.

Rev.	Date	Revisions
<b>PLANNING</b>		
 <b>ARCH</b> ARCHITECTURAL DESIGN STUDIO 400 West Green Road London, N15 3PX Tel: 07842410527 Web: www.archpl.co.uk		
Client Mr. Minhal Al-Saad		
Project 244 Kilburn High Road NW6 2BS		
Scale 1/100@A3	Date 08/2023	
Drawn By VC	Checked By AEC	
Project No. 23058	Drawing No. A102	Revision -
Drawing title <b>Existing Second and Third Floor Plans</b>		

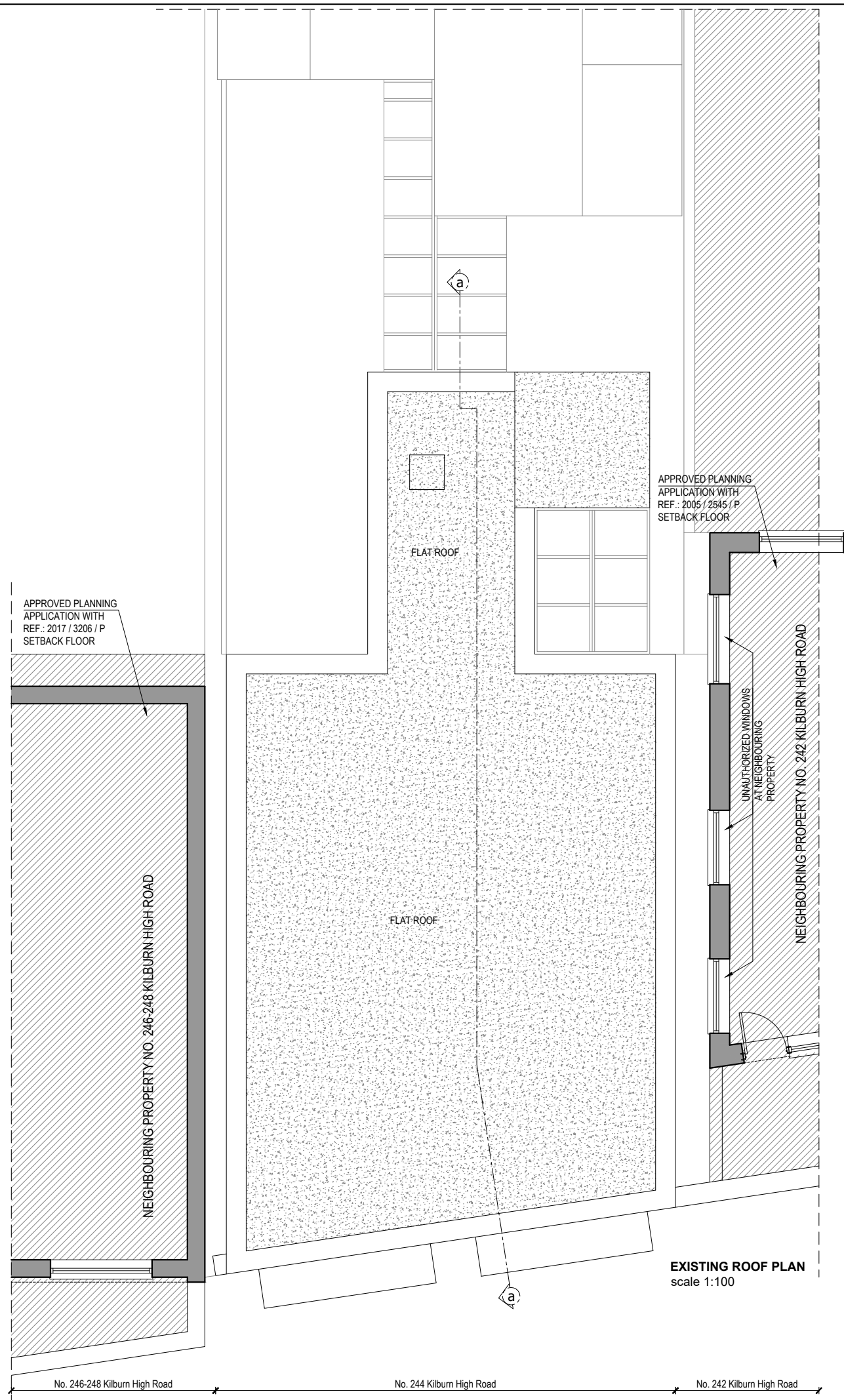

**EXISTING ROOF PLAN**  
scale 1:100

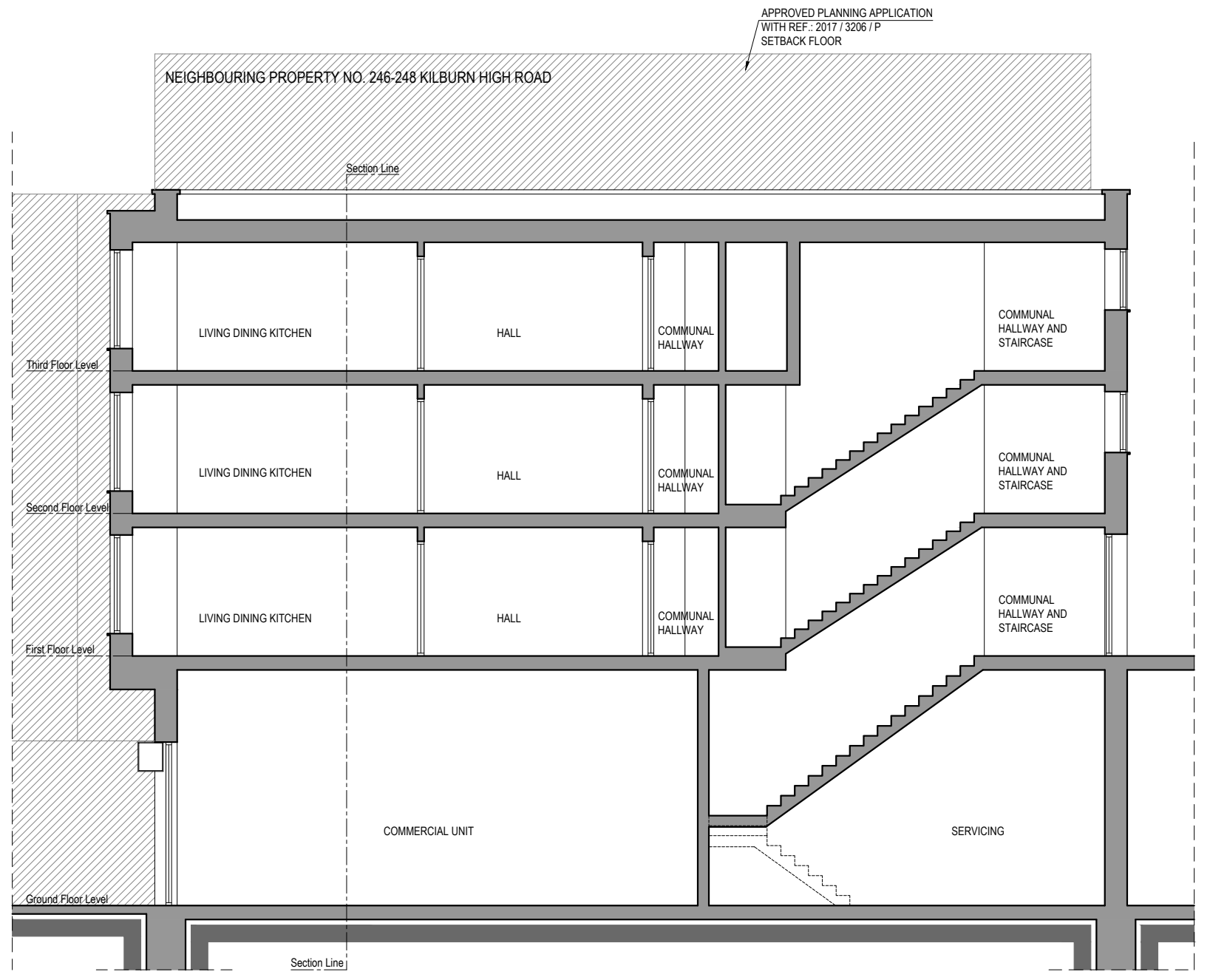

**EXISTING SECTION a-a**  
scale 1:100

- WALLS / CEILINGS LEGEND:**
- EXISTING WALLS / CEILINGS
  - PROPOSED WALLS / CEILINGS
  - WALLS / PARTITION TO BE REMOVED
- LINES / HATCHES LEGEND:**
- REMOVING INTERVENTIONS
  - PROPOSED INTERVENTIONS
  - NEIGHBORING PROPERTIES
  - EXISTING FLATS / AREAS, WHICH DO NOT MAKE SUBJECT OF THE CURRENT APPLICATION

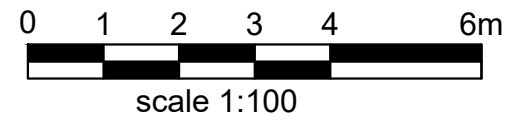

- Notes**
- 1- This drawing is not for construction
  - 2- All Dimension are in millimeters
  - 3- Dimensions are not to be scaled directly from drawings
  - 4- All dimensions are to be checked on site and the Architect is to be inform of any discrepancies before construction commences
  - 5- All references to drawings refer to current revision of that drawing
  - 6- The Copyright of this drawing belongs to Archpl Ltd.

Rev.	Date	Revisions
<b>PLANNING</b>		
 <b>ARCH</b> ARCHITECTURAL DESIGN STUDIO 400 West Green Road London, N15 3PX Tel: 07842410527 Web: www.archpl.co.uk		
Client Mr. Minhal Al-Saad		
Project 244 Kilburn High Road NW6 2BS		
Scale 1/100@A3	Date	08/2023
Drawn By VC	Checked By	AEC
Project No. 23058	Drawing No. A103	Revision -
Drawing title <b>Existing Roof Plan and Section a-a</b>		





**EXISTING FRONT ELEVATION**  
scale 1:100

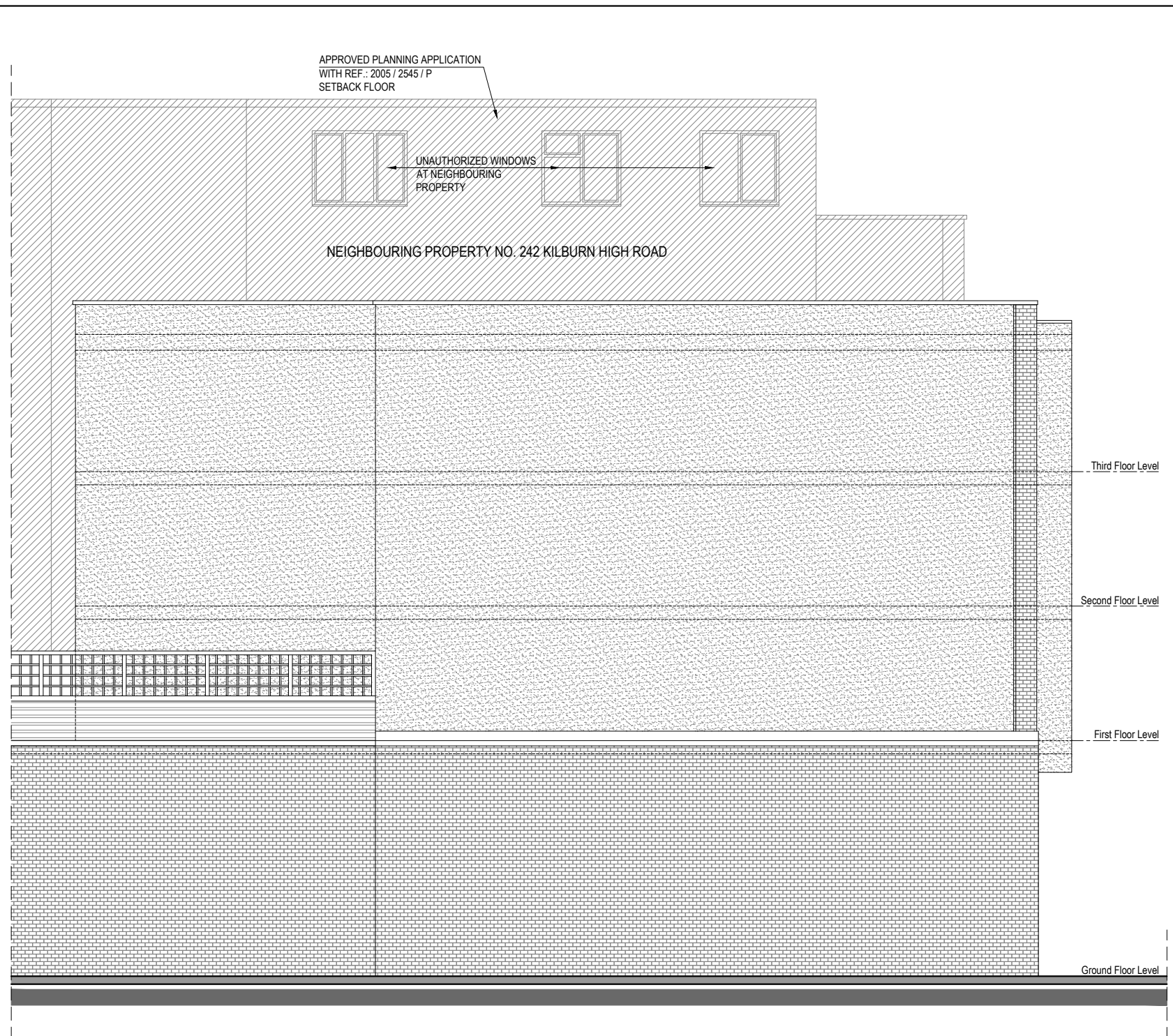

**EXISTING LEFT SIDE ELEVATION**  
scale 1:100

- WALLS / CEILINGS LEGEND:**
- EXISTING WALLS / CEILINGS
  - PROPOSED WALLS / CEILINGS
  - WALLS / PARTITION TO BE REMOVED

- LINES / HATCHES LEGEND:**
- REMOVING INTERVENTIONS
  - PROPOSED INTERVENTIONS
  - NEIGHBORING PROPERTIES
  - EXISTING FLATS / AREAS, WHICH DO NOT MAKE SUBJECT OF THE CURRENT APPLICATION

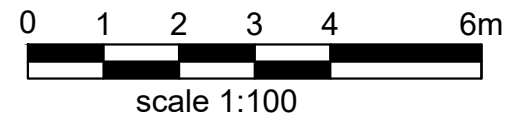

- Notes**
- 1- This drawing is not for construction
  - 2- All Dimension are in millimeters
  - 3- Dimensions are not to be scaled directly from drawings
  - 4- All dimensions are to be checked on site and the Architect is to be inform of any discrepancies before construction commences
  - 5- All references to drawings refer to current revision of that drawing
  - 6- The Copyright of this drawing belongs to Archpl Ltd.

Rev.	Date	Revisions
<b>PLANNING</b>		
 <b>ARCH</b> ARCHITECTURAL DESIGN STUDIO 400 West Green Road London, N15 3PX Tel: 07842410527 Web: www.archpl.co.uk		
Client Mr. Minhal Al-Saad		
Project 244 Kilburn High Road NW6 2BS		
Scale 1/100@A3	Date 08/2023	
Drawn By VC	Checked By AEC	
Project No. 23058	Drawing No. A104	Revision -
Drawing title <b>Existing Front and Left Side Elevations</b>		



**EXISTING REAR ELEVATION**  
scale 1:100

- WALLS / CEILINGS LEGEND:**
- EXISTING WALLS / CEILINGS
  - PROPOSED WALLS / CEILINGS
  - WALLS / PARTITION TO BE REMOVED
- LINES / HATCHES LEGEND:**
- REMOVING INTERVENTIONS
  - PROPOSED INTERVENTIONS
  - NEIGHBORING PROPERTIES
  - EXISTING FLATS / AREAS, WHICH DO NOT MAKE SUBJECT OF THE CURRENT APPLICATION

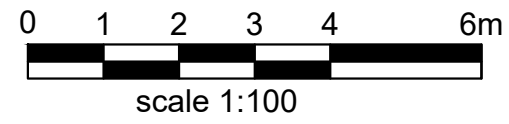

- Notes**
- 1- This drawing is not for construction
  - 2- All Dimension are in millimeters
  - 3- Dimensions are not to be scaled directly from drawings
  - 4- All dimensions are to be checked on site and the Architect is to be inform of any discrepancies before construction commences
  - 5- All references to drawings refer to current revision of that drawing
  - 6- The Copyright of this drawing belongs to Archpl Ltd.

Rev.	Date	Revisions
<b>PLANNING</b>		
 <b>ARCH</b> ARCHITECTURAL DESIGN STUDIO 400 West Green Road London, N15 3PX Tel: 07842410527 Web: www.archpl.co.uk		
Client Mr. Minhal Al-Saad		
Project 244 Kilburn High Road NW6 2BS		
Scale 1/100@A3	Date 08/2023	
Drawn By VC	Checked By AEC	
Project No. 23058	Drawing No. A105	Revision -
Drawing title Existing Rear Elevation		