

Existing Chimney

Existing Extract Duct

New kitchen extract duct to connect to existing ductwork riser (adjacent to side of the chimney)

Kitchen extract duct runs externally on roof behind AC condensers at low level. 450mm W x 450mm H

Proposed air conditioning condenser units 809mmW x 300mmD x 630mmH

Kitchen extract fan (ePowerBox 67-500-3-4) 3phase 670mmW x 670mmD x 670mmH

Restaurant Area

0 0.5 1 1.5 2 2.5 3m

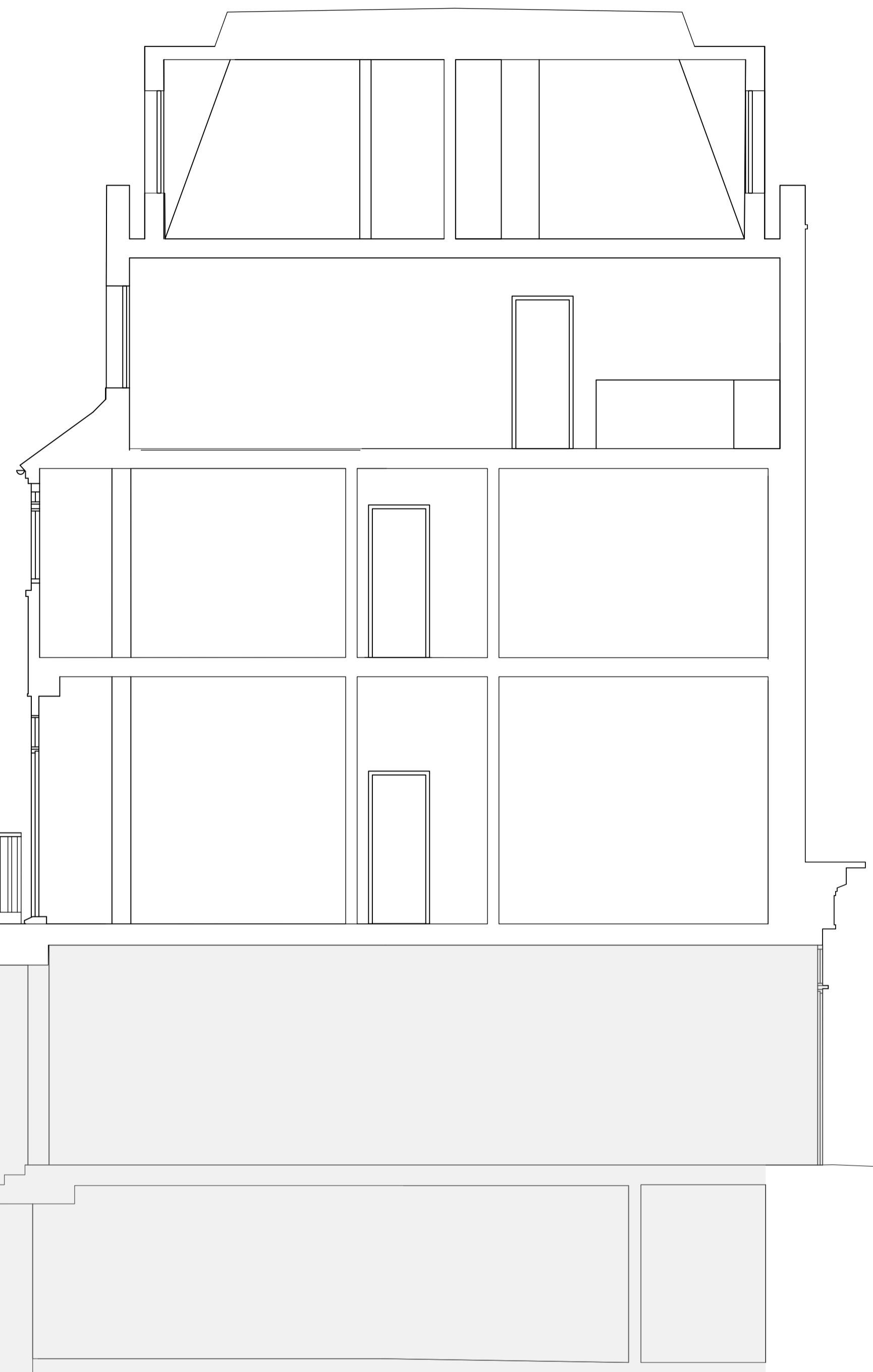

Key Site Plan



DISCLAIMER
COPYRIGHT TO THESE DRAWINGS AND THE DESIGNS SHOWN THEREIN ARE RETAINED BY ARD. THESE DRAWINGS ARE FOR INFORMATION ONLY (THEY SHOULD NOT BE SCALED FROM). ALL DIMENSIONS SHOULD BE VERIFIED ON SITE. ANY DISCREPANCIES IN THE DRAWINGS SHOULD BE BROUGHT TO THE ATTENTION OF ARD. ANY VARIATIONS FROM THESE DRAWINGS SHOULD BE APPROVED BY ARD.

GENERAL NOTE
THIS DRAWING IS ONLY A PROPOSED CONSTRUCTION METHOD. FINAL DRAWINGS TO BE ADVISED BY THE CONTRACTOR OR MANUFACTURER, FOR CONSULTATION AND APPROVAL BY ARD. THIS DRAWING IS TO BE READ IN CONJUNCTION WITH THE ARCHITECTURAL GA PLANS, SECTIONS AND SERVICE PACKAGES.

REVISIONS		
A	20 June 2023	Proposal updated

ARD
Ab Rogers Design
Lime Wharf, Vyner Street, London E2 9DJ
T+44(0)20 7682 5020
info@abrogers.com / www.abrogers.com

Project Title
All'Onda Restaurant
Project Number
375
Date
08/09/22

Drawing Title
Proposed Section A
Drawing Number
375-ARD-1161-S_A-PROP
Revision
A

Drawing Status
For Planning
Scale / North Point
1:50 @ A1