

Existing Chimney.

Existing Extract Duct currently in place.

Existing Air-conditioning Unit, removed during previous refurbishment works. Dimensions assumed based on photographs showing units.

Existing Low Level Kitchen Extract Duct, removed during previous refurbishment works. Dimensions assumed based on photographs showing units.

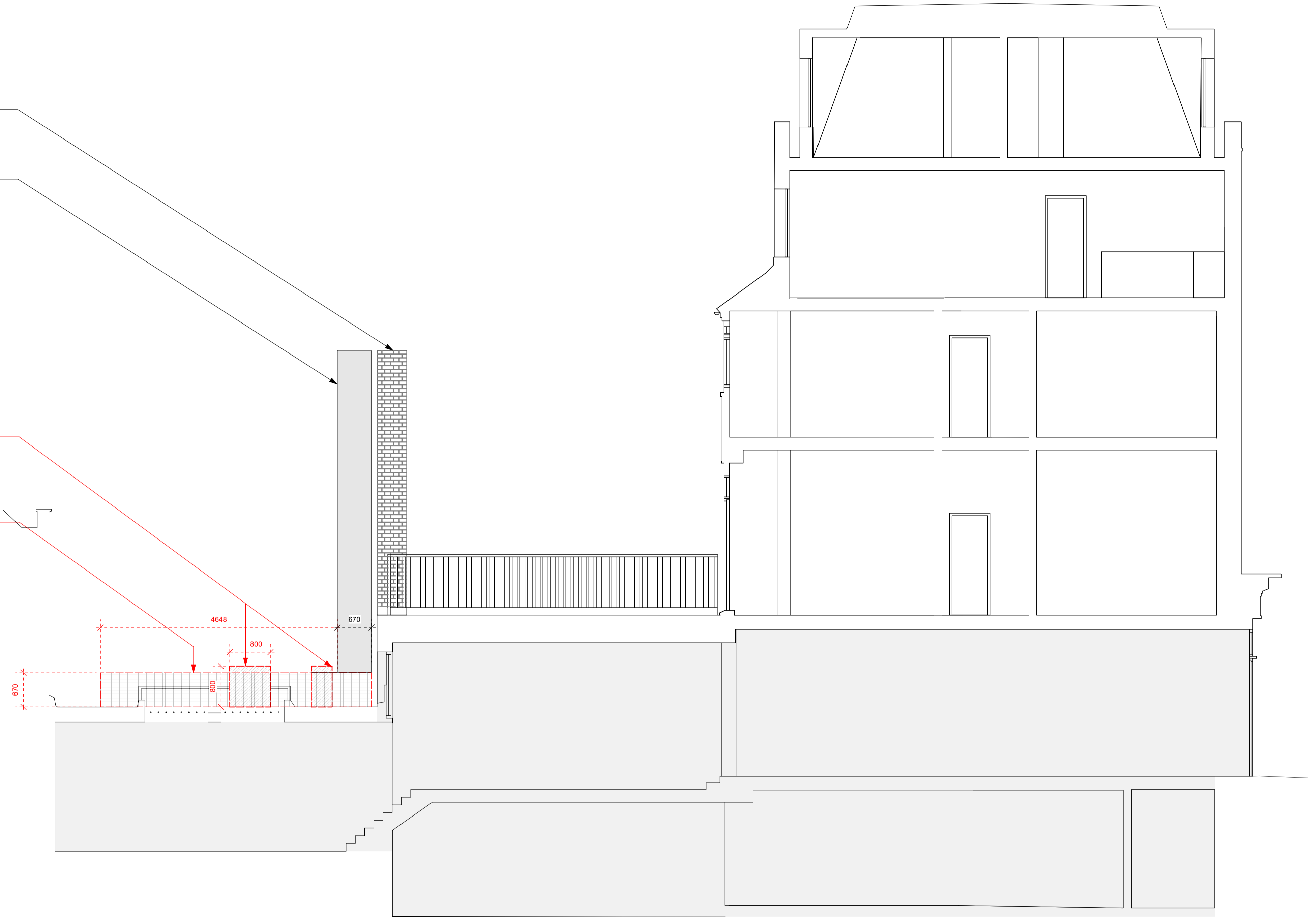

Restaurant Area

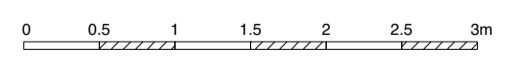

Key Site Plan

<p>DISCLAIMER</p> <p>COPYRIGHT TO THESE DRAWINGS AND THE DESIGNS SHOWN THEREIN ARE RETAINED BY ARD. THESE DRAWINGS ARE FOR INFORMATION ONLY (THEY SHOULD NOT BE SCALED FROM). ALL DIMENSIONS SHOULD BE VERIFIED ON SITE. ANY DISCREPANCIES IN THE DRAWINGS SHOULD BE BROUGHT TO THE ATTENTION OF ARD. ANY VARIATIONS FROM THESE DRAWINGS SHOULD BE APPROVED BY ARD.</p>	<p>GENERAL NOTE</p> <p>THIS DRAWING IS ONLY A PROPOSED CONSTRUCTION METHOD. FINAL DRAWINGS TO BE ADVISED BY THE CONTRACTOR OR MANUFACTURER, FOR CONSULTATION AND APPROVAL BY ARD. THIS DRAWING IS TO BE READ IN CONJUNCTION WITH THE ARCHITECTURAL GA PLANS, SECTIONS AND SERVICE PACKAGES.</p>	<p>REVISIONS</p> <table border="1"> <tr> <td>A</td> <td>20 June 2023</td> <td>Existing AC units updated</td> </tr> </table>	A	20 June 2023	Existing AC units updated	<p>ARD</p> <p>Ab Rogers Design Lime Wharf, Vyner Street, London E2 9DJ T+44(0)20 7682 5020 info@abrogers.com / www.abrogers.com</p>	<p>Project Title All'Onda Restaurant</p> <table border="1"> <tr> <td>Project Number</td> <td>Date</td> </tr> <tr> <td>375</td> <td>08/09/22</td> </tr> </table>	Project Number	Date	375	08/09/22	<p>Drawing Title Existing Section A</p> <table border="1"> <tr> <td>Drawing Number</td> <td>Revision</td> </tr> <tr> <td>375-ARD-1160-S_A-EX</td> <td>A</td> </tr> </table>	Drawing Number	Revision	375-ARD-1160-S_A-EX	A	<p>Drawing Status For Planning</p> <p>Scale / North Point 1:50 @ A1</p>
A	20 June 2023	Existing AC units updated															
Project Number	Date																
375	08/09/22																
Drawing Number	Revision																
375-ARD-1160-S_A-EX	A																