

4No. existing air conditioning units - removed during previous refurbishment works, prior to start of building works.

Existing skylights - removed during previous refurbishment works.

Existing low level kitchen extract duct - removed during previous refurbishment works.

Existing kitchen extract fan - removed during previous refurbishment works.

Kitchen extract riser duct - to be retained.

Existing chimney

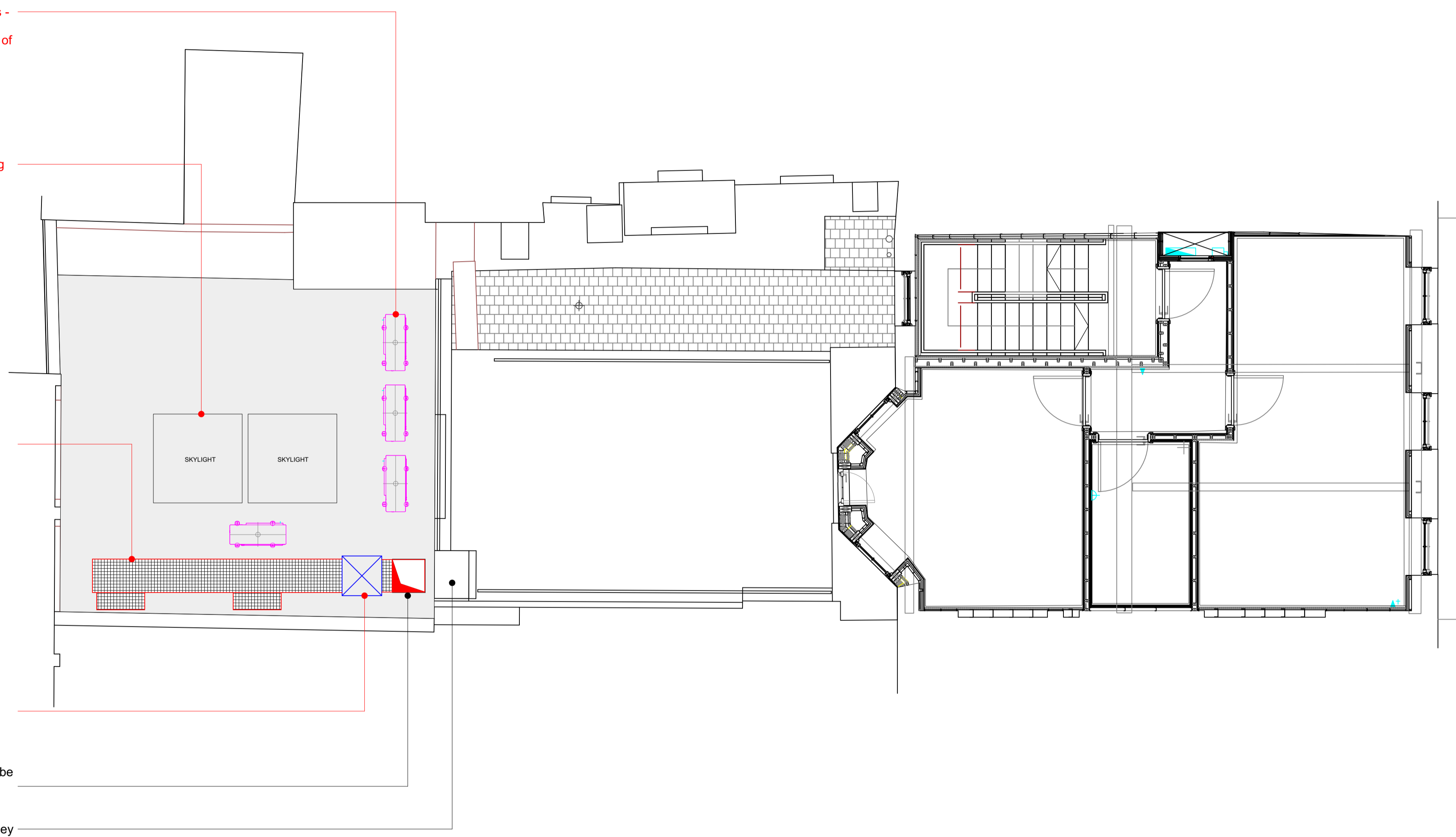

Key Site Plan



DISCLAIMER

COPYRIGHT TO THESE DRAWINGS AND THE DESIGNS SHOWN THEREIN ARE RETAINED BY ARD. THESE DRAWINGS ARE FOR INFORMATION ONLY (THEY SHOULD NOT BE SCALED FROM). ALL DIMENSIONS SHOULD BE VERIFIED ON SITE. ANY DISCREPANCIES IN THE DRAWINGS SHOULD BE BROUGHT TO THE ATTENTION OF ARD. ANY VARIATIONS FROM THESE DRAWINGS SHOULD BE APPROVED BY ARD.

GENERAL NOTE

THIS DRAWING IS ONLY A PROPOSED CONSTRUCTION METHOD. FINAL DRAWINGS TO BE ADVISED BY THE CONTRACTOR OR MANUFACTURER, FOR CONSULTATION AND APPROVAL BY ARD. THIS DRAWING IS TO BE READ IN CONJUNCTION WITH THE ARCHITECTURAL GA PLANS, SECTIONS AND SERVICE PACKAGES.

REVISIONS

ARD

Ab Rogers Design
Lime Wharf, Vyner Street, London E2 9DJ
T+44(0)20 7682 5020
info@abrogers.com / www.abrogers.com

Project Title
All'Onda Restaurant

Project Number Date
375 20/06/2023

Drawing Title
Existing Roof Plan

Drawing Number Revision
375-ARD-0012-EX-01 /

Drawing Status
For Planning

Scale / North Point
1:50 @ A1