

LEGEND	
	PROPOSED WALLS
	PROPOSED DOORS AND WINDOWS

00
Location & site plan

01
Existing

02
Proposed

Drawing:
49MR - 02 - 00

Title:
Proposed Garden Plan

Scale:
1:75 @A3

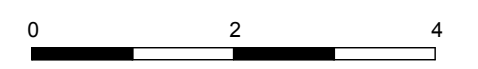

Date:
29/06/2023

Revision:

General Notes:

- Do not scale off these drawings, check dimensions on site and advise any discrepancies before commencing work.
- The contractor shall be responsible for the design and implementation of all temporary works, and the safety and stability of the new works and adjacent structures during construction.
- Information to be read in conjunction with structural Engineer and Mep Engineer package information.
- Where a product is specified to be obtained from a manufacturer or supplier, the contractor shall install the product in accordance with the instructions supplied by the manufacturer. Should there be any variation between the work specified on the drawings and the manufacturers instructions, the contractor shall refer the matter to the Designer for instruction before proceeding.

Project:
**49 Minster Road
London, NW2 3SH**

FLATS LEGEND	
FLAT 1	STUDIO FLAT - 37sqm. Ground floor
FLAT 2	1 BED FLAT - 65.5sqm. Duplex ground-first floor
FLAT 3	STUDIO FLAT - 37sqm. First floor
FLAT 4	STUDIO FLAT - 45sqm. Duplex first-second floor

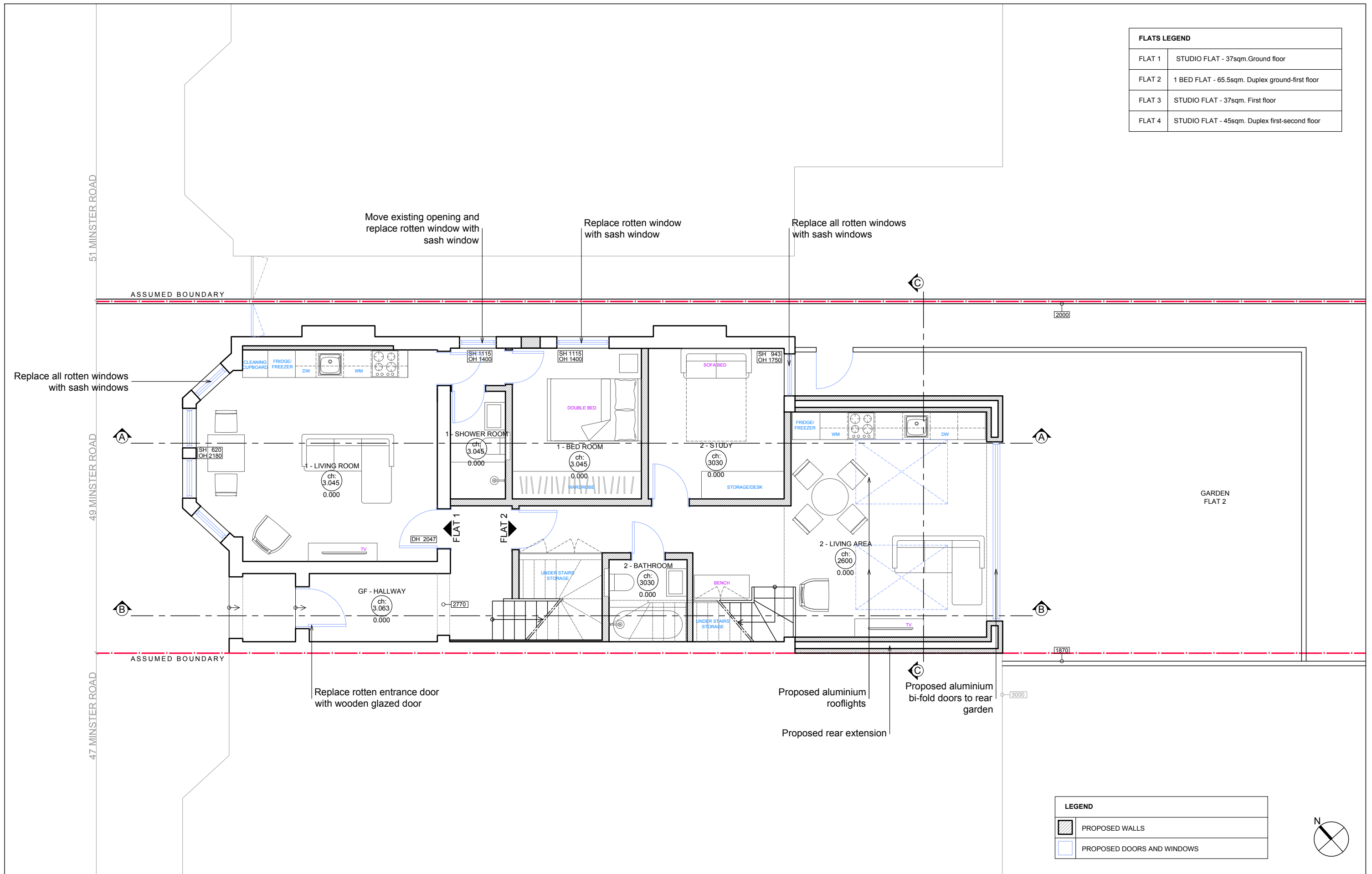

Drawing: 49MR - 02 - 01		Title: Proposed Ground Floor Plan		Scale: 1:75 @A3		Date: 29/06/2023		Revision:		Project: 49 Minster Road London, NW2 3SH	
		0 2 4									

FLATS LEGEND	
FLAT 1	STUDIO FLAT - 37sqm. Ground floor
FLAT 2	2 BED FLAT - 65.5sqm. Duplex ground-first floor
FLAT 3	STUDIO FLAT - 37sqm. First floor
FLAT 4	STUDIO FLAT - 45sqm. Duplex first-second floor

51 MINSTER ROAD

49 MINSTER ROAD

47 MINSTER ROAD

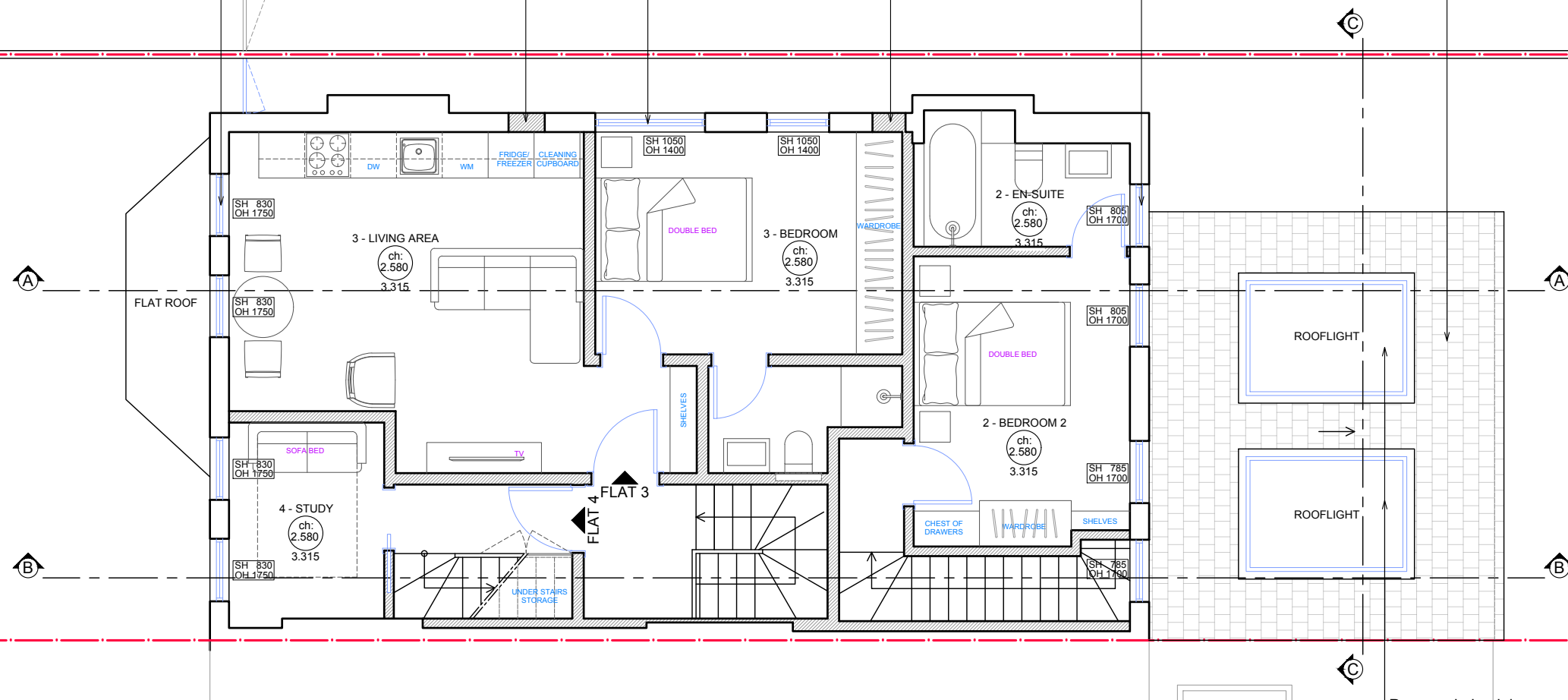

LEGEND	
	PROPOSED WALLS
	PROPOSED DOORS AND WINDOWS

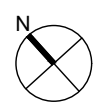

00 Location & site plan

01 Existing

02 Proposed

Drawing: 49MR - 02 - 02 Title: **Proposed First Floor Plan**

Scale: 1:75 @A3

Date: 29/06/2023 Revision:

General Notes:

- Do not scale off these drawings, check dimensions on site and advise any discrepancies before commencing work.
- The contractor shall be responsible for the design and implementation of all temporary works, and the safety and stability of the new works and adjacent structures during construction.
- Information to be read in conjunction with structural Engineer and Mep Engineer package information.
- Where a product is specified to be obtained from a manufacturer or supplier, the contractor shall install the product in accordance with the instructions supplied by the manufacturer. Should there be any variation between the work specified on the drawings and the manufacturers instructions, the contractor shall refer the matter to the Designer for instruction before proceeding.

Project:
**49 Minster Road
London, NW2 3SH**

FLATS LEGEND	
FLAT 1	STUDIO FLAT - 37sqm. Ground floor
FLAT 2	2 BED FLAT - 65.5sqm. Duplex ground-first floor
FLAT 3	STUDIO FLAT - 37sqm. First floor
FLAT 4	STUDIO FLAT - 45sqm. Duplex first-second floor

51 MINSTER ROAD

49 MINSTER ROAD

47 MINSTER ROAD

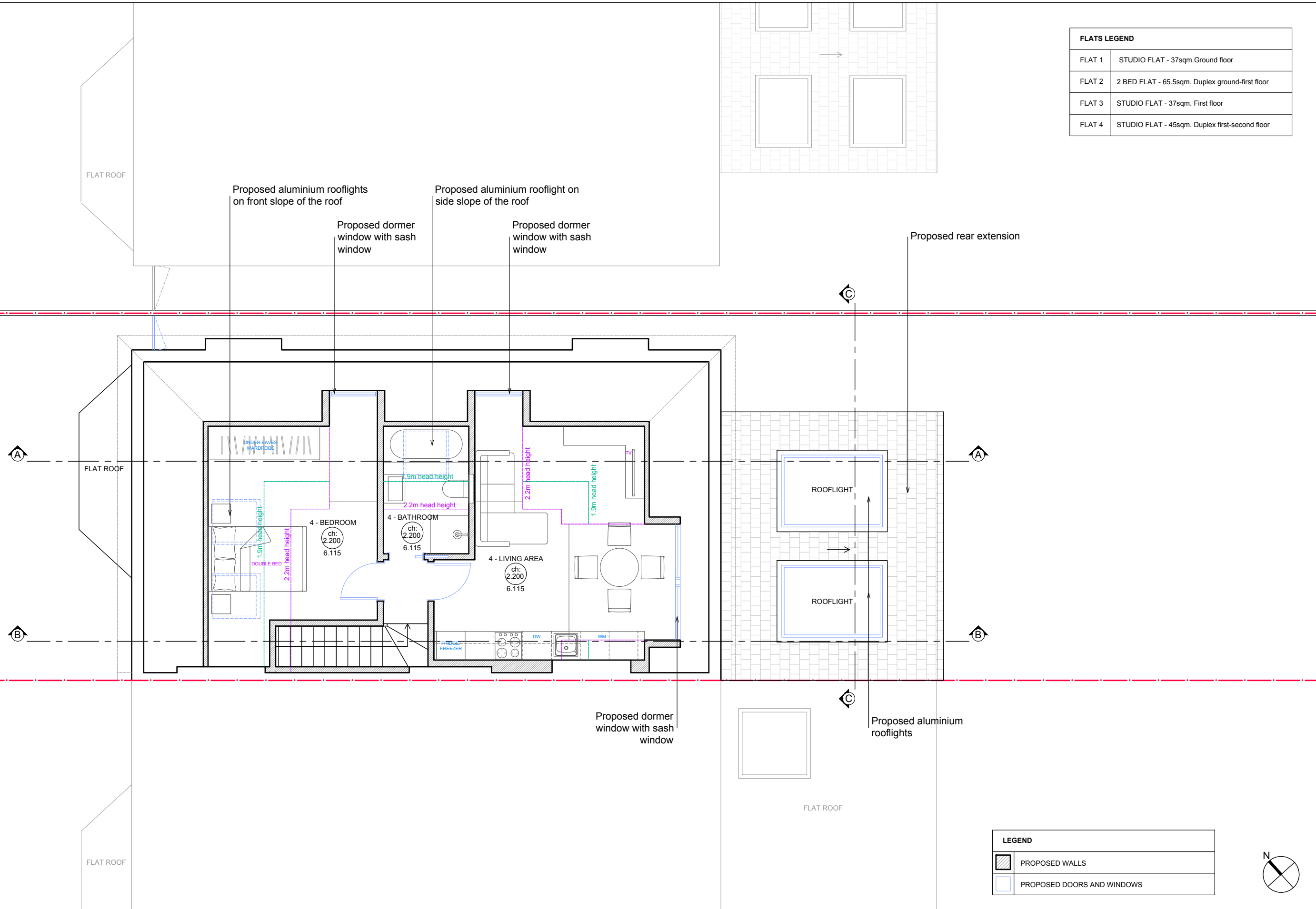

LEGEND	
	PROPOSED WALLS
	PROPOSED DOORS AND WINDOWS

00 Location & site plan

01 Existing

02 Proposed

Drawing:
49MR - 02 - 03

Title:
Proposed Loft Floor Plan

Scale:
1:75 @A3

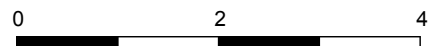

Date:
29/06/2023

Revision:

General Notes:

- Do not scale off these drawings, check dimensions on site and advise any discrepancies before commencing work.
- The contractor shall be responsible for the design and implementation of all temporary works, and the safety and stability of the new works and adjacent structures during construction.
- Information to be read in conjunction with structural Engineer and Mep Engineer package information.
- Where a product is specified to be obtained from a manufacturer or supplier, the contractor shall install the product in accordance with the instructions supplied by the manufacturer. Should there be any variation between the work specified on the drawings and the manufacturers instructions, the contractor shall refer the matter to the Designer for instruction before proceeding.

Project:

**49 Minster Road
London, NW2 3SH**

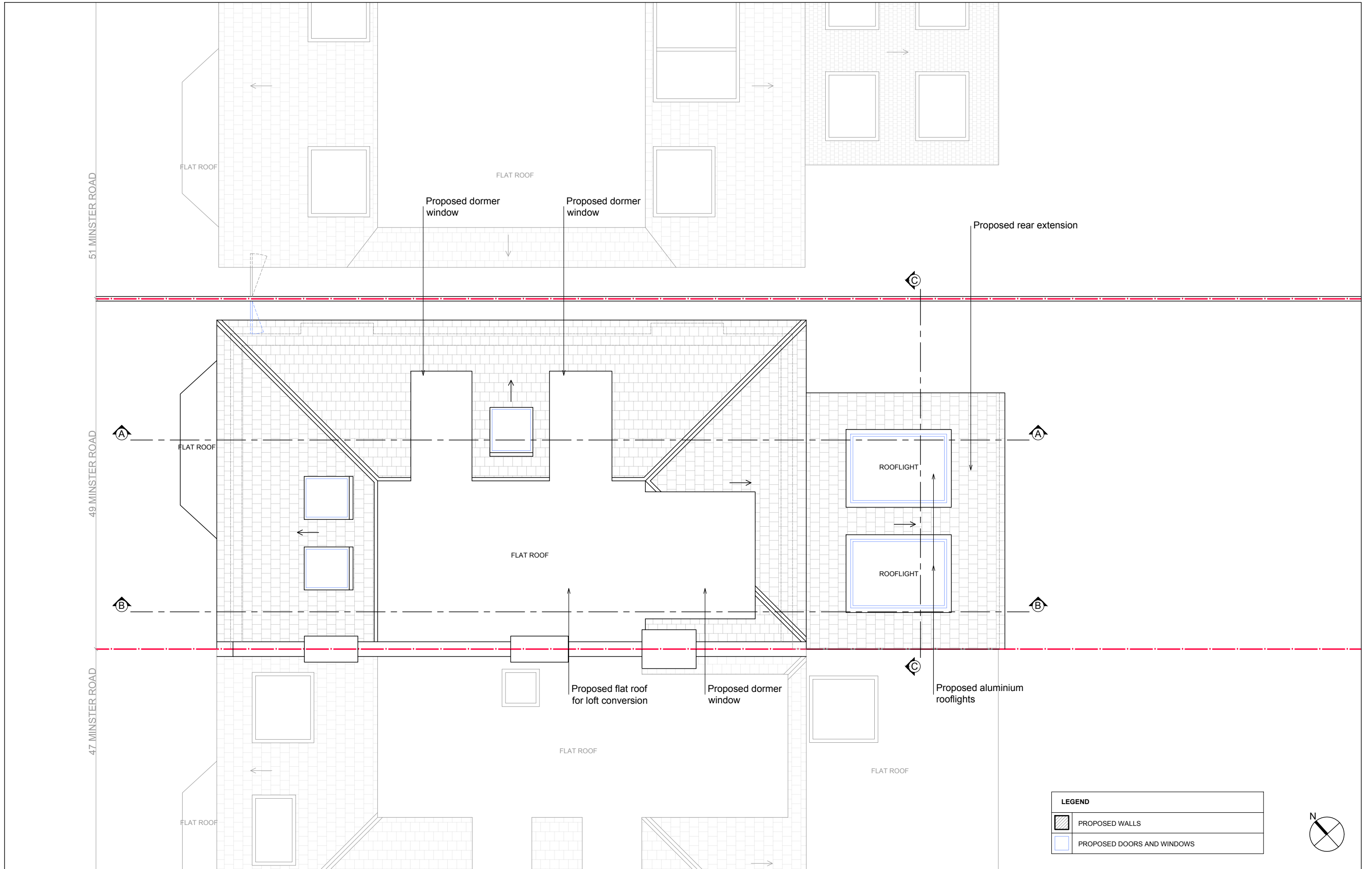

00
Location & site plan

01
Existing

02
Proposed

Drawing:
49MR - 02 - 04

Title:
Proposed Roof Plan

Scale:
1:75 @A3

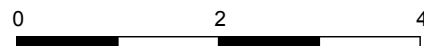

Date:
29/06/2023

Revision:

General Notes:

- Do not scale off these drawings, check dimensions on site and advise any discrepancies before commencing work.
- The contractor shall be responsible for the design and implementation of all temporary works, and the safety and stability of the new works and adjacent structures during construction.
- Information to be read in conjunction with structural Engineer and Mep Engineer package information.
- Where a product is specified to be obtained from a manufacturer or supplier, the contractor shall intall the product in accordance with the instructions supplied by the manufacturer. Should there be any variation between the work specified on the drawings and the manufacturers instructions, the contractor shall refer the matter to the Designer for instruction before proceeding.

Project:

**49 Minster Road
London, NW2 3SH**

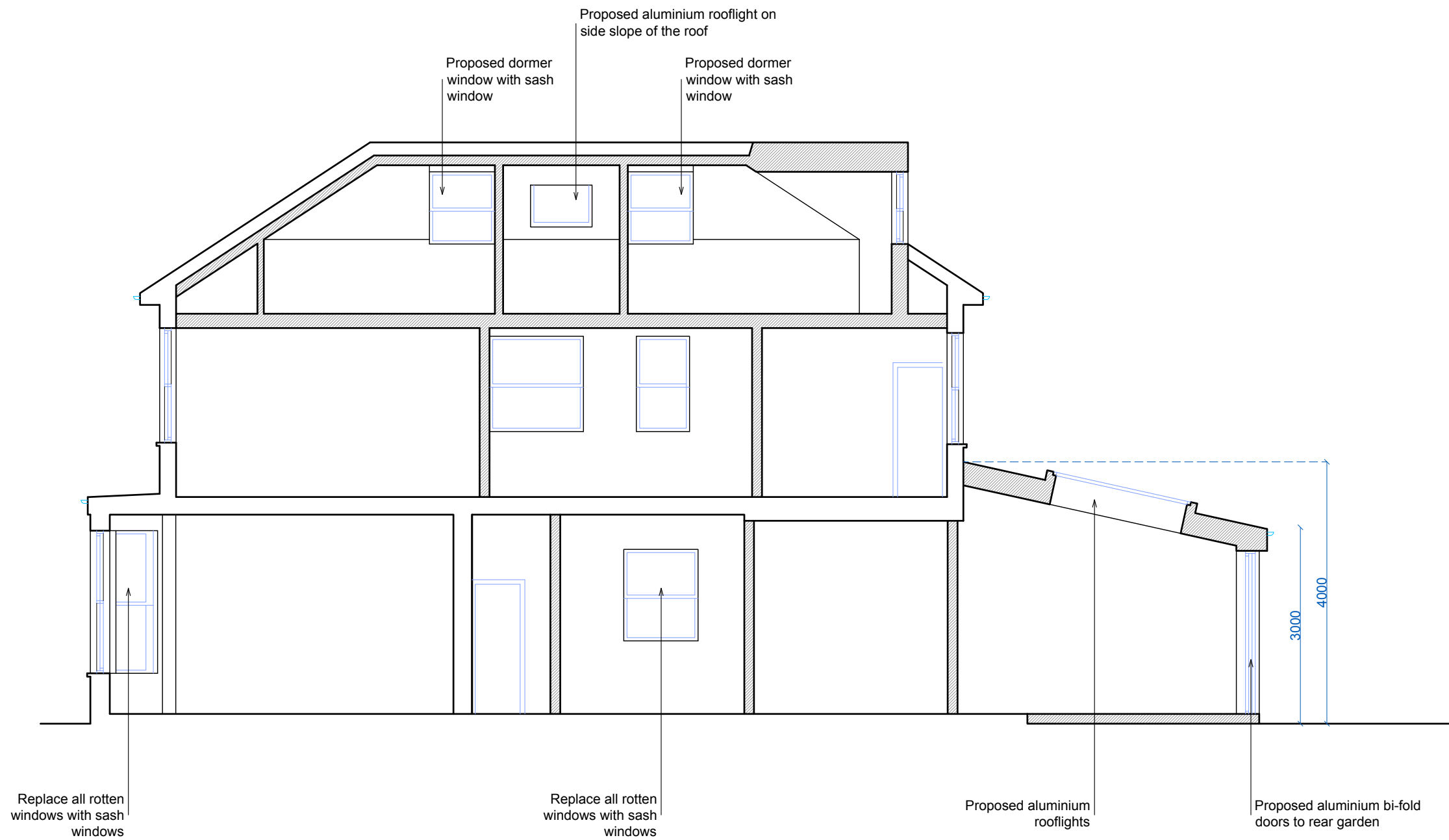

00
Location & site plan

01
Existing

02
Proposed

General Notes:

- Do not scale off these drawings, check dimensions on site and advise any discrepancies before commencing work.
- The contractor shall be responsible for the design and implementation of all temporary works, and the safety and stability of the new works and adjacent structures during construction.
- Information to be read in conjunction with structural Engineer and Mep Engineer package information.
- Where a product is specified to be obtained from a manufacturer or supplier, the contractor shall install the product in accordance with the instructions supplied by the manufacturer. Should there be any variation between the work specified on the drawings and the manufacturers instructions, the contractor shall refer the matter to the Designer for instruction before proceeding.

Project:

49 Minster Road
London, NW2 3SH

Drawing:
49MR - 02 - 05

Title:
Proposed Section AA

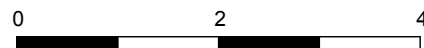

Scale:
1:75 @A3

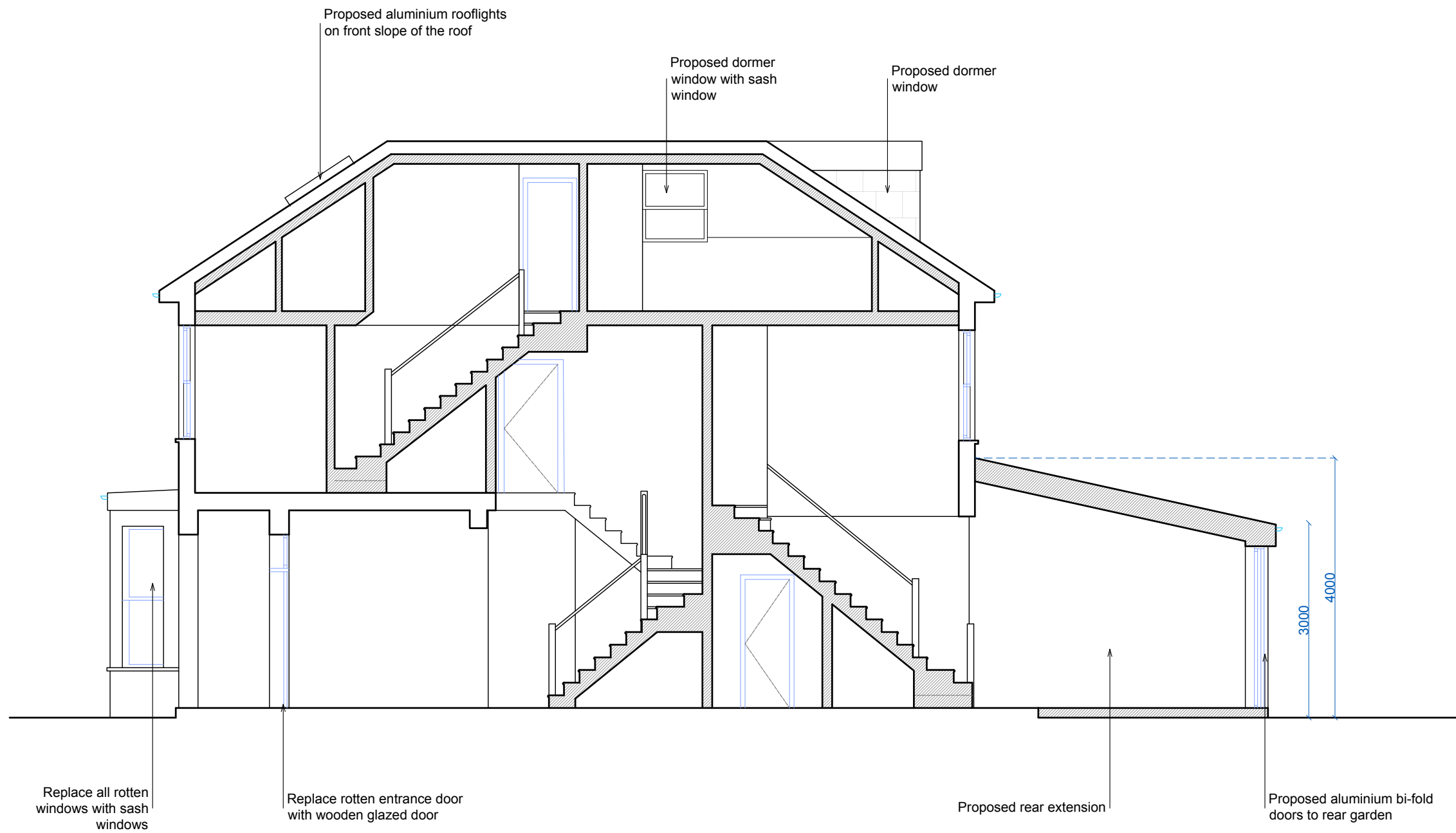

Date:
29/06/2023

Revision:



LEGEND	
	PROPOSED WALLS
	PROPOSED DOORS AND WINDOWS

00
Location & site plan

01
Existing

02
Proposed

General Notes:

- Do not scale off these drawings, check dimensions on site and advise any discrepancies before commencing work.
- The contractor shall be responsible for the design and implementation of all temporary works, and the safety and stability of the new works and adjacent structures during construction.
- Information to be read in conjunction with structural Engineer and Mep Engineer package information.
- Where a product is specified to be obtained from a manufacturer or supplier, the contractor shall install the product in accordance with the instructions supplied by the manufacturer. Should there be any variation between the work specified on the drawings and the manufacturers instructions, the contractor shall refer the matter to the Designer for instruction before proceeding.

Project:

49 Minster Road
London, NW2 3SH

Drawing:
49MR - 02 - 06

Title:
Proposed Section BB

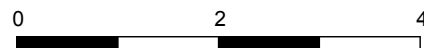

Scale:
1:75 @A3



Date:
29/06/2023

Revision:



LEGEND	
	PROPOSED WALLS
	PROPOSED DOORS AND WINDOWS

00
Location & site plan

01
Existing

02
Proposed

Drawing:
49MR - 02 - 07

Title:
Proposed Section CC

Scale:
1:75 @A3

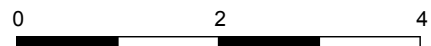

Date:
29/06/2023

Revision:



General Notes:

- Do not scale off these drawings, check dimensions on site and advise any discrepancies before commencing work.
- The contractor shall be responsible for the design and implementation of all temporary works, and the safety and stability of the new works and adjacent structures during construction.
- Information to be read in conjunction with structural Engineer and Mep Engineer package information.
- Where a product is specified to be obtained from a manufacturer or supplier, the contractor shall intall the product in accordance with the instructions supplied by the manufacturer. Should there be any variation between the work specified on the drawings and the manufacturers instructions, the contractor shall refer the matter to the Designer for instruction before proceeding.

Project:

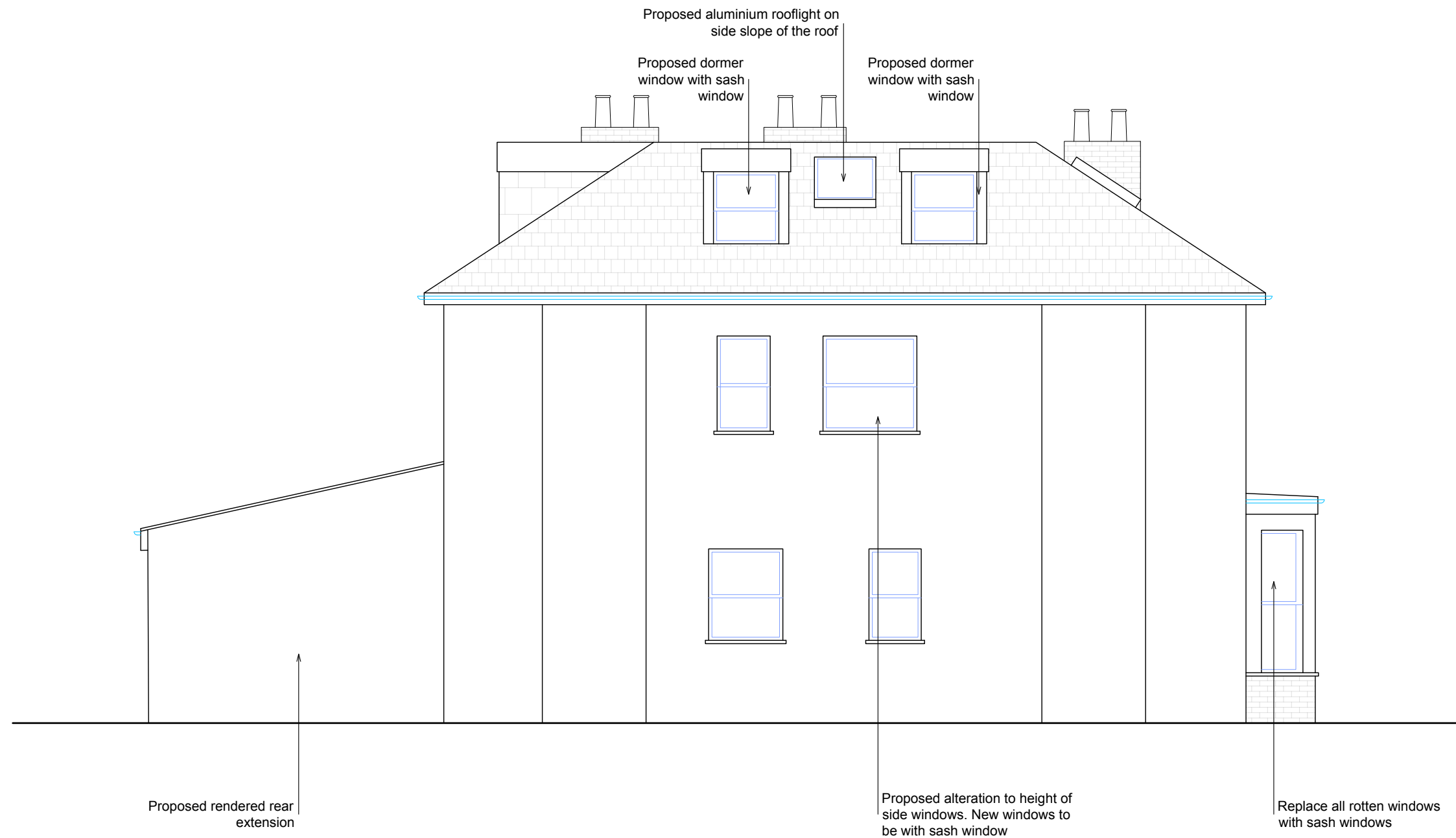
**49 Minster Road
London, NW2 3SH**



LEGEND	
	PROPOSED WALLS
	PROPOSED DOORS AND WINDOWS

00
Location & site plan

01
Existing

02
Proposed

Drawing:
49MR - 02 - 09

Title:
Proposed Side Elevation

Scale:
1:75 @A3

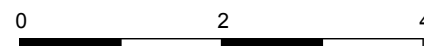

Date:
29/06/2023

Revision:



General Notes:

- Do not scale off these drawings, check dimensions on site and advise any discrepancies before commencing work.
- The contractor shall be responsible for the design and implementation of all temporary works, and the safety and stability of the new works and adjacent structures during construction.
- Information to be read in conjunction with structural Engineer and Mep Engineer package information.
- Where a product is specified to be obtained from a manufacturer or supplier, the contractor shall install the product in accordance with the instructions supplied by the manufacturer. Should there be any variation between the work specified on the drawings and the manufacturers instructions, the contractor shall refer the matter to the Designer for instruction before proceeding.

Project:

**49 Minster Road
London, NW2 3SH**



LEGEND	
	PROPOSED WALLS
	PROPOSED DOORS AND WINDOWS

00
Location & site plan

01
Existing

02
Proposed

Drawing:
49MR - 02 - 10

Title:
Proposed Front Elevation

Scale:
1:75 @A3

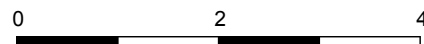

Date:
29/06/2023

Revision:

General Notes:

- Do not scale off these drawings, check dimensions on site and advise any discrepancies before commencing work.
- The contractor shall be responsible for the design and implementation of all temporary works, and the safety and stability of the new works and adjacent structures during construction.
- Information to be read in conjunction with structural Engineer and Mep Engineer package information.
- Where a product is specified to be obtained from a manufacturer or supplier, the contractor shall install the product in accordance with the instructions supplied by the manufacturer. Should there be any variation between the work specified on the drawings and the manufacturers instructions, the contractor shall refer the matter to the Designer for instruction before proceeding.

Project:

**49 Minster Road
London, NW2 3SH**