

**2 x timber sign with brass lettering**  
Painted timber boarding and frame RAL 7016 Anthracite Grey with brass lettering & logos  
Dimensions: 450mm high, 1 x 2,825mm & 1 x 3,250 long, 50mm deep  
Height above ground: 2,620mm & 4,350

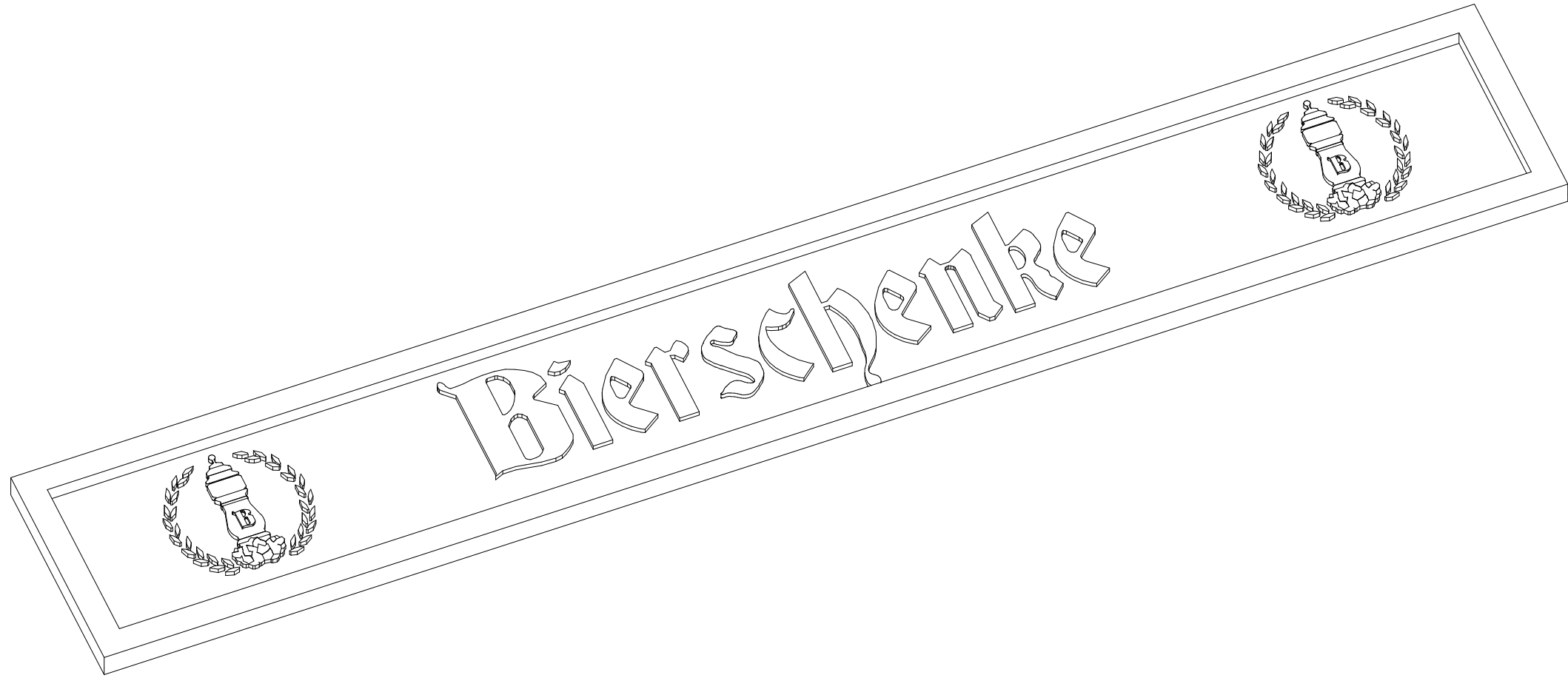

**Axonometric**

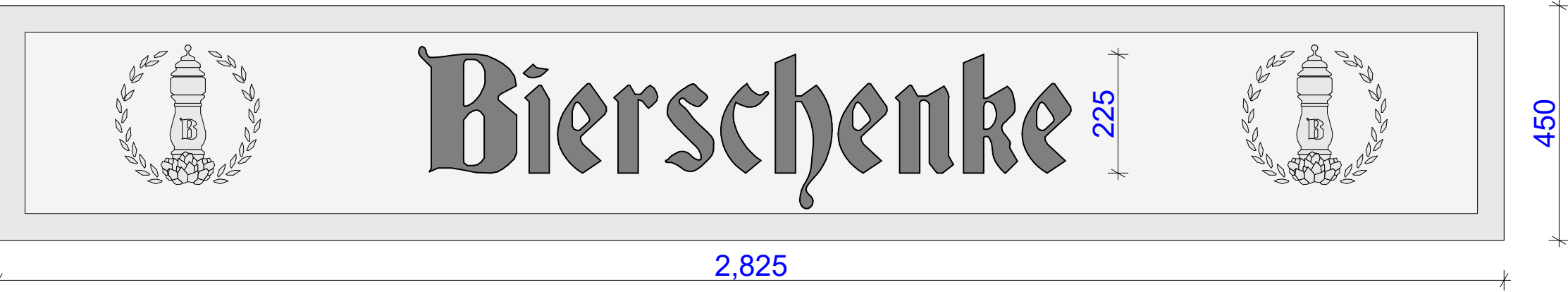
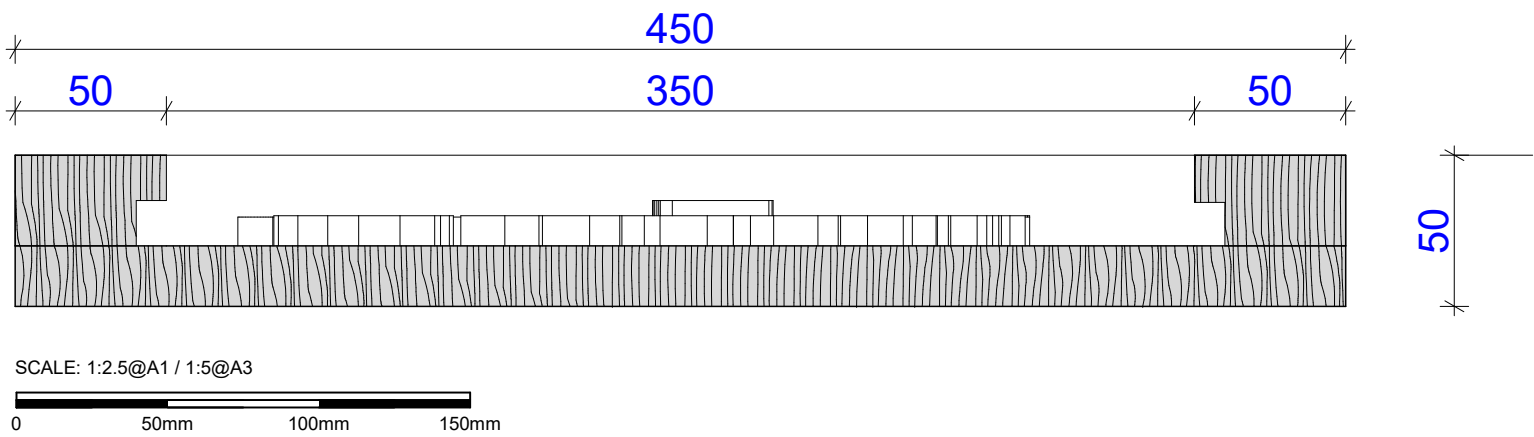

**Section**

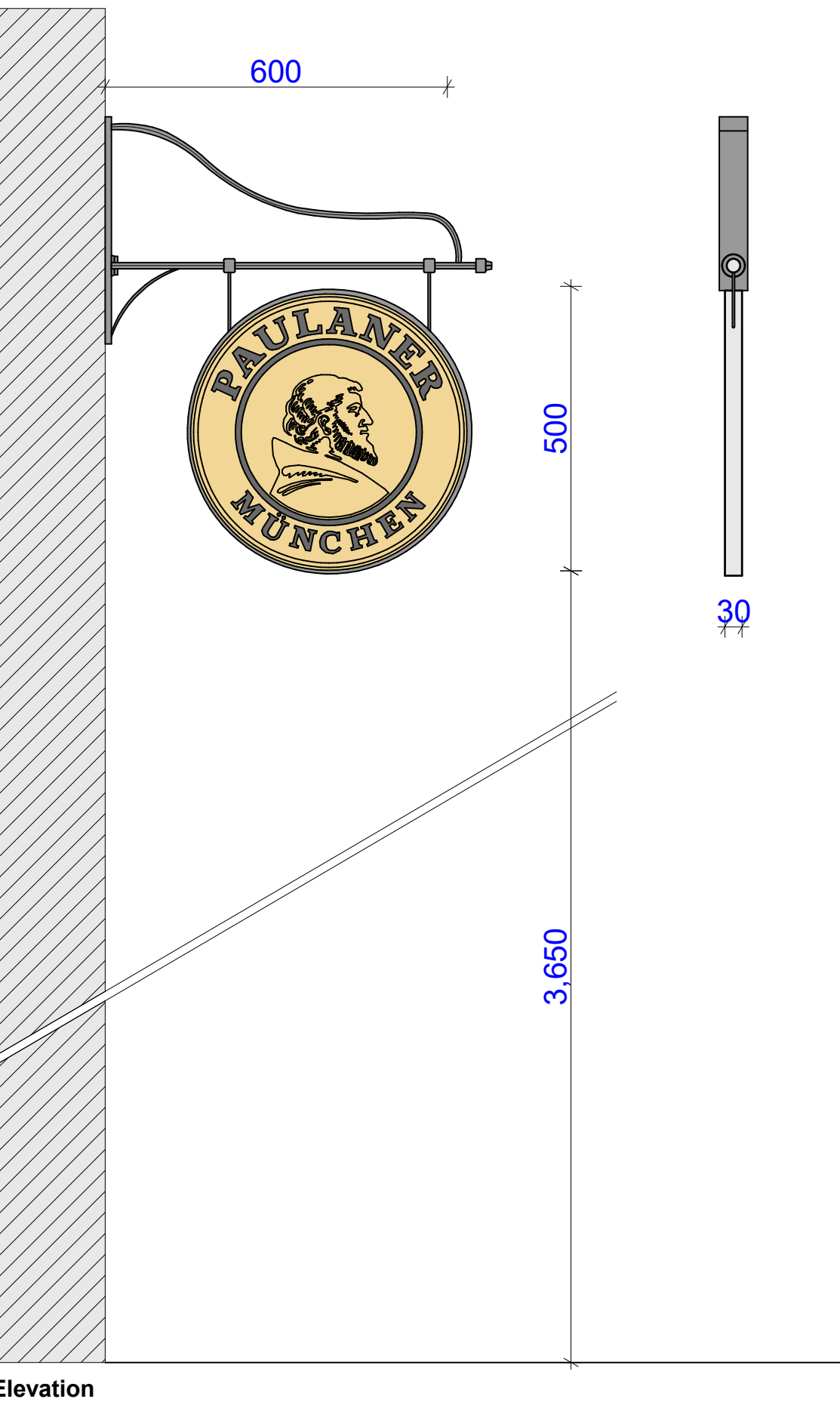

**Elevation**

**Timber Projecting Sign Earlham Street**  
Traditional Metal Bracket with  
500mm diameter, 30mm wide Timber Sign  
3,650mm from Groud Level  
non imuminated

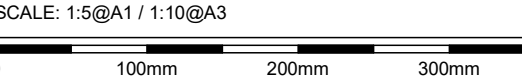

**Timber Sign**  
850mm diameter, 20mm thick



SCALE: 1:10@A1 / 1:20@A3	
0 200mm 400mm 600mm	
<b>NOTES</b> Use figured dimensions only. Do not scale of this drawings. All dimensions to be checked on site and any inconsistencies must be reported back to KS Design. All structural information to be taken from structural engineer's drawings. This drawing is protected under copyright and shall not be copied or reproduced in part or whole without prior expressed permission.	
<b>Planning</b>	
<b>External Signage</b>	
PROJECT: Bierschenke 3	SCALE: 1:10@A1/1:20@A3
50 Earlham Street	DRAWN: KS
CLIENT:	DRAW: NO: 119 227 7500
DATE: June 2023	REVISION: D August 2023
4 Dover Close Clifton on Sea CO15 1XF	