

01 - AR/HH Window Head & Cill
PPC Aluminium frames

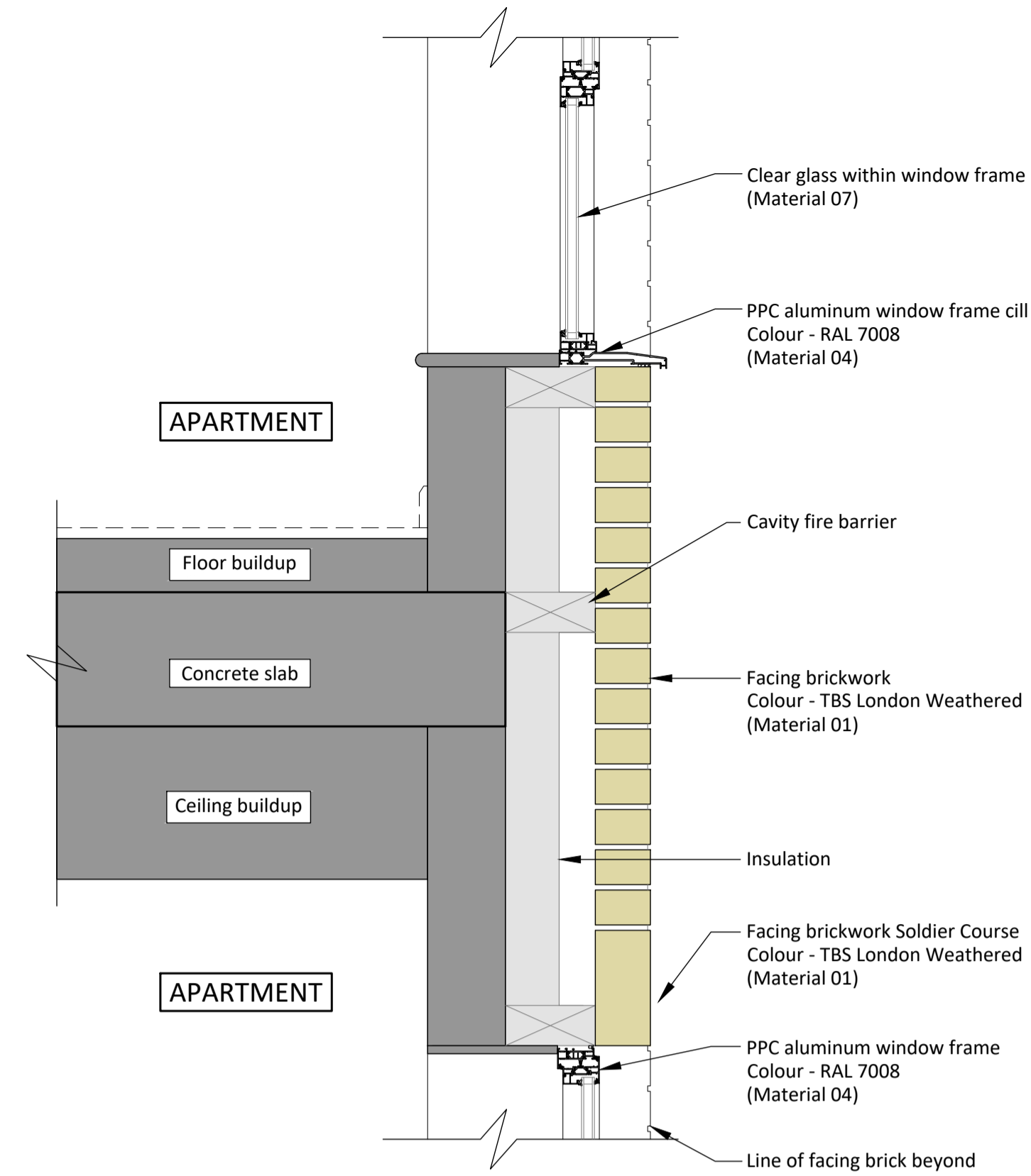

02 - NW (BC) Window Head & Cill
PPC Aluminium frames

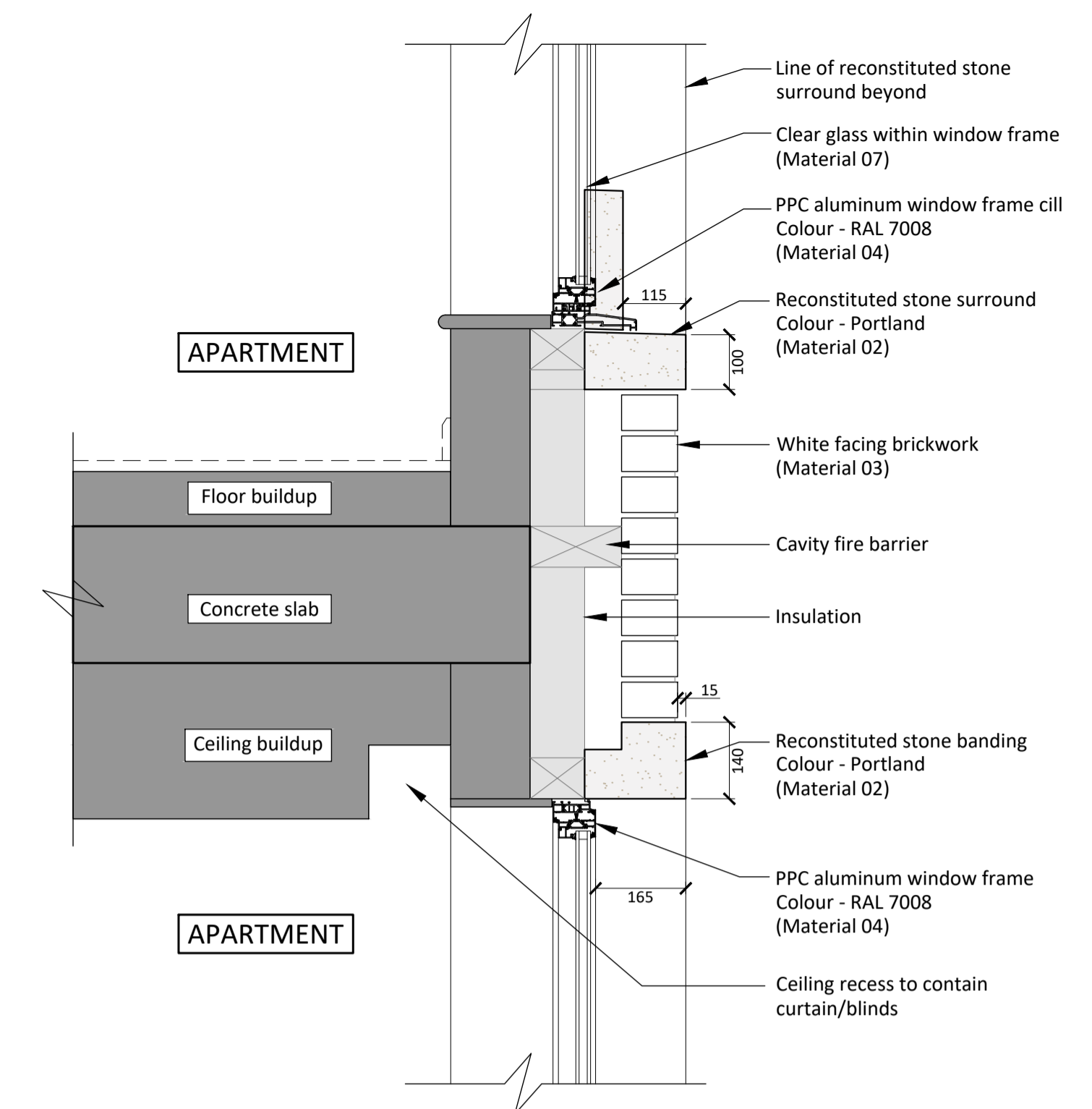

03 - East (IC) Window Head & Cill
PPC Aluminium frames

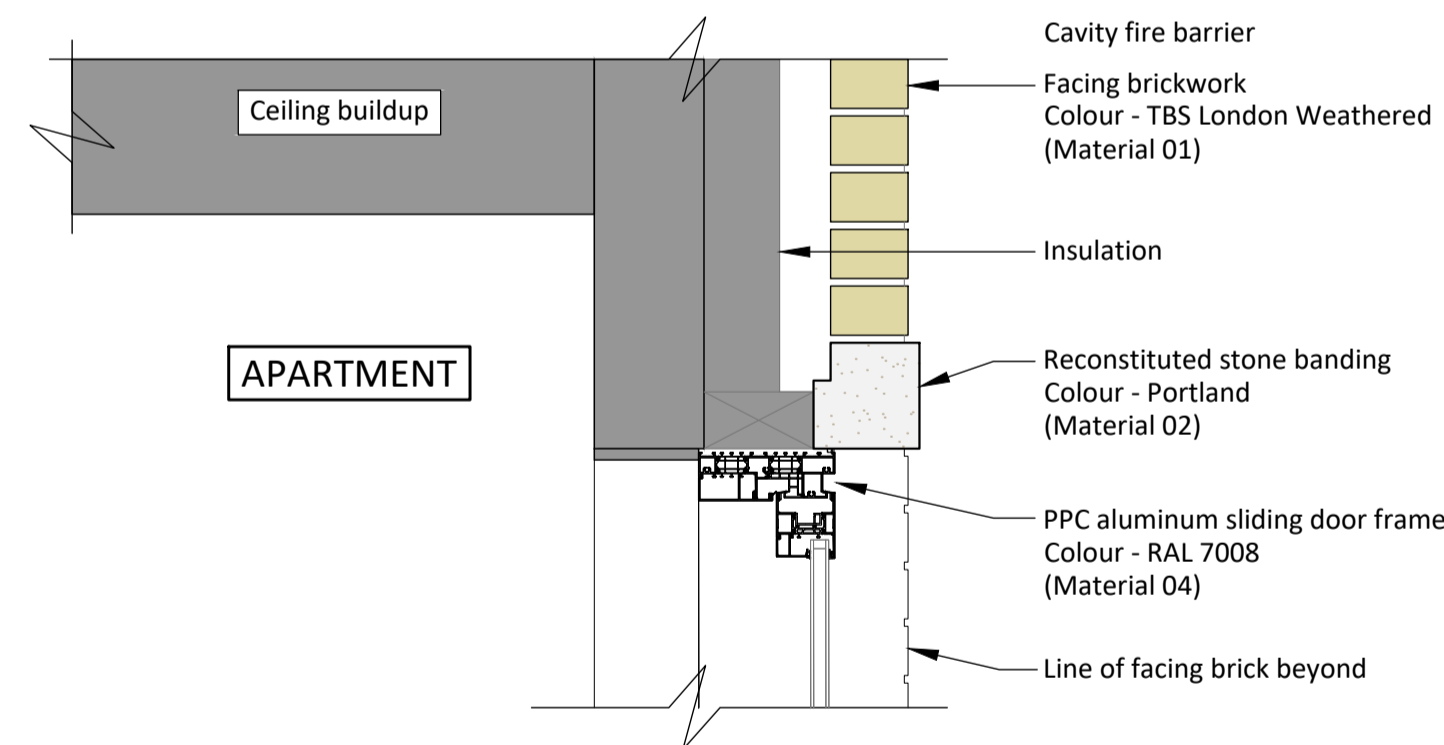

04 - NW (BC) Sliding Door Head
PPC Aluminium frames

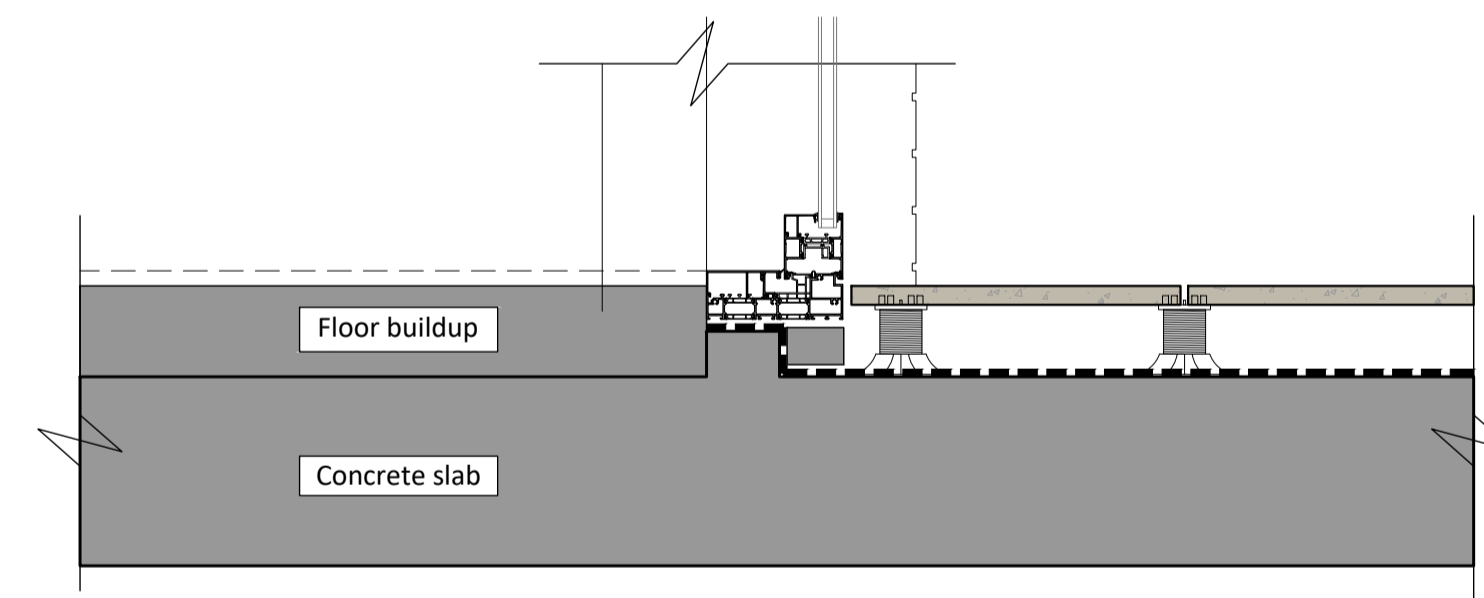

05 - NW (BC) Sliding Door Threshold
PPC Aluminium frames

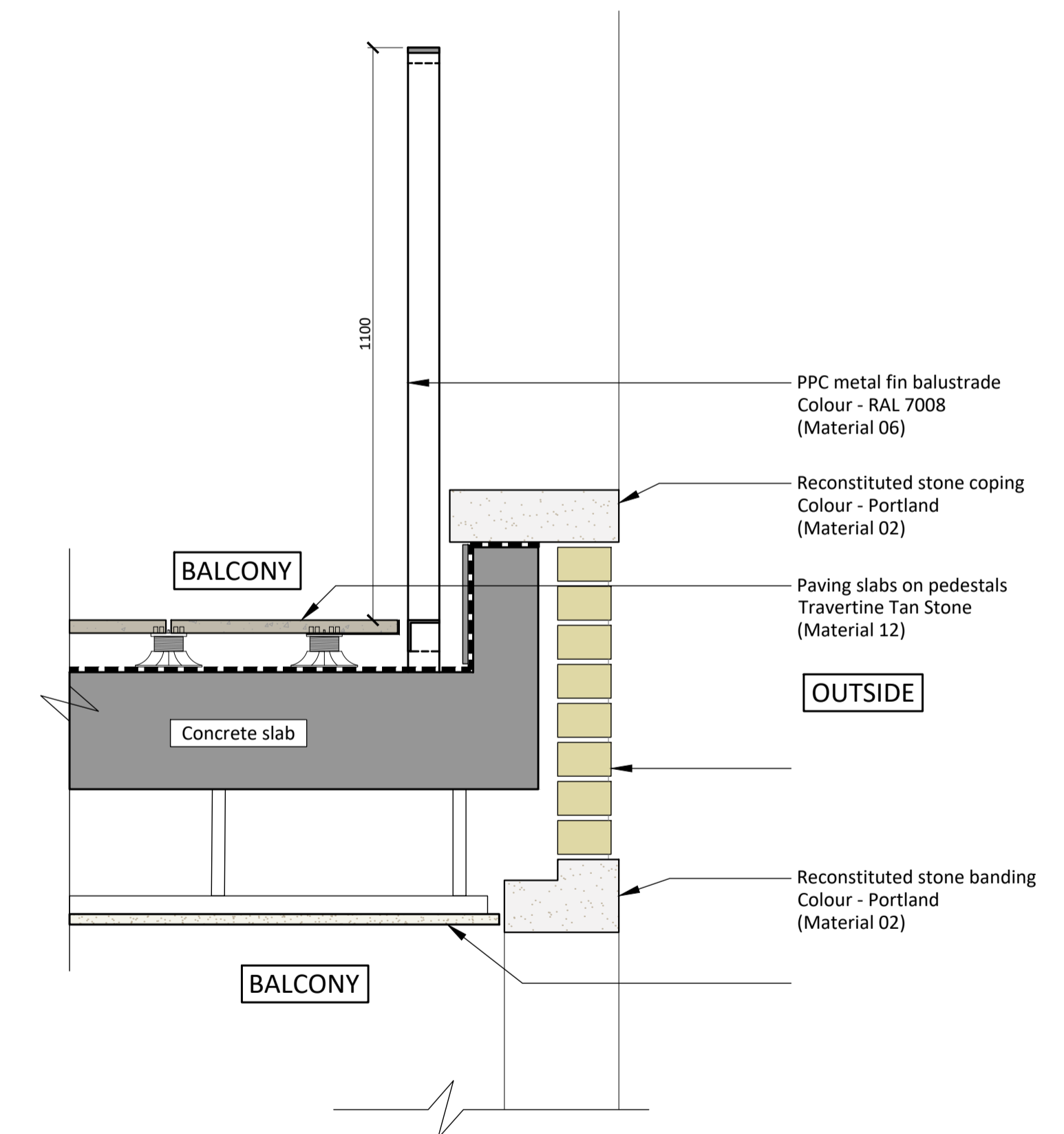

06 - Typical Balcony/Terrace Railing
Stone Surrounds & Metal Railings

Rev	Comments	Date	Dr	Ch
G1	Planning Issue	08-12-2022	SP	PD
G2	Planning Issue	28-06-2023	PD	PD

PWA Code: 22014
Notes: Use annotated dimensions only. All dimensions in millimeters unless otherwise stated. This drawing is to be read in conjunction with all other related material. Any discrepancies, conflicts or errors must be reported to Piper Whitlock Architecture before commencing work.

Drawing Title:
**Planning Condition 3a & 3b
Window & Railing Details**

Client:
OD Camden Hotel Ltd

Project Ref: HHCAM - PWA-00 - ZZ - DR-A-0145 - G2
Orig: Zone: Lev: Type: Role: Num: Rev:
Status: PLANNING Stage: 4 Scale: @ A1: 1:10

Project Name:
**Haverstock Hill,
Camden**

PW PIPER WHITLOCK
©Piper Whitlock Architecture Ltd.
2nd Floor, Anglo St. James House, 39a Southgate Street, Winchester, Hampshire, SO23 9EH
Tel: 01982 843586, Email: enquiries@piperwhitlock.co.uk, www.piperwhitlock.co.uk

