

08 - Elevation - East (Int. Courtyard)

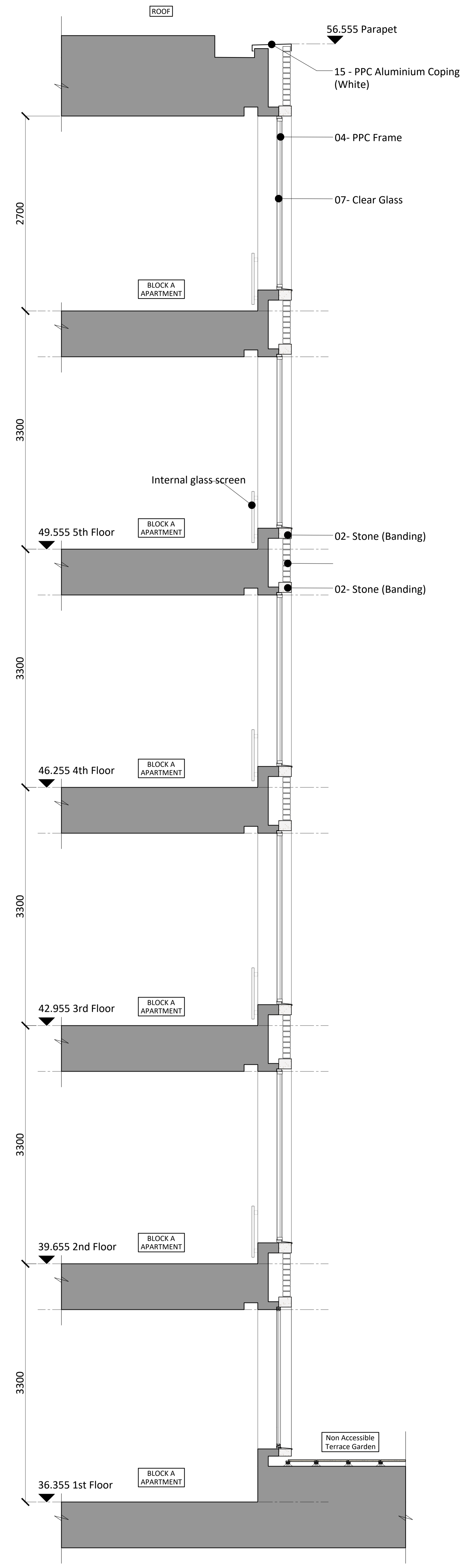

09 - Section

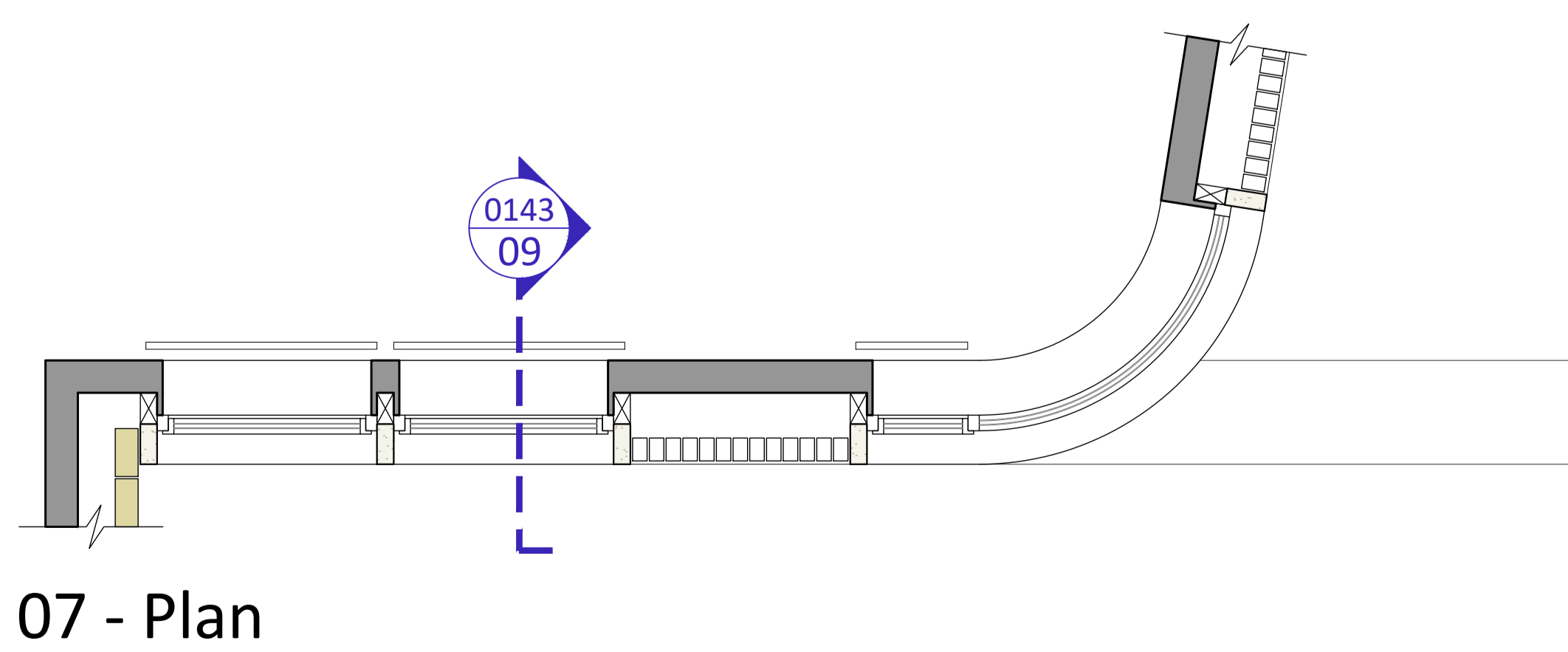

07 - Plan

Rev	Comments	Date	Dr	Ch
G1	Planning Issue	08-12-2022	SP	PD
G2	Planning Issue	23-02-2023	SP	PD
G3	Planning Issue	06-06-2023	PD	PD
G4	Planning Issue	09-06-2023	PD	PD
G5	Planning Issue	29-06-2023	PD	PD

PWA Code: 22014  
 Notes: Use annotated dimensions only. All dimensions in millimeters unless otherwise stated. This drawing is to be read in conjunction with all other related material. Any discrepancies, conflicts or errors must be reported to Piper Whitlock Architecture before commencing work.

Drawing Title:  
**Planning Condition 3a & 3b  
 East (Int. Courtyard) Bay Study**

Client:  
**OD Camden Hotel Ltd**

Project Ref: Orig: Zone: Lev: Type: Role: Num: Rev:  
**HHCAM - PWA-00 - ZZ-DR-A-0143 - G5**

Status: PLANNING Stage: 4 Scale @ AD: 1:25

Project Name:  
**Haverstock Hill,  
 Camden**

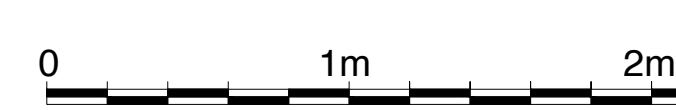

©Piper Whitlock Architecture Ltd  
 2nd Floor, Anglo St, Central House, 23a Southgate Street, Winchester, Hampshire, SO23 9EH  
 Tel: 01962 843366, Email: enquiries@piperwhitlock.co.uk, www.piperwhitlock.co.uk