

Ground Floor Plan

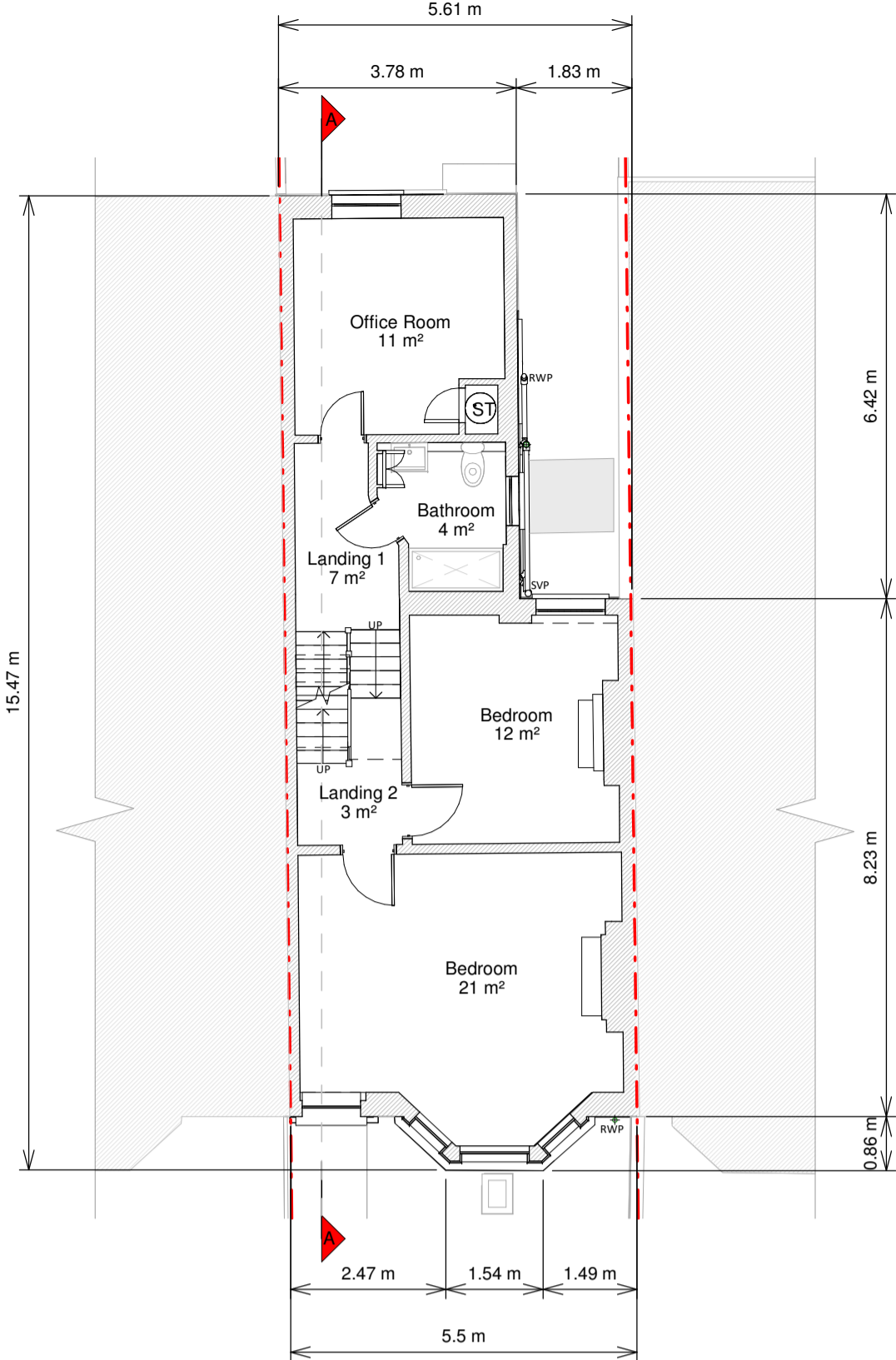

First Floor Plan

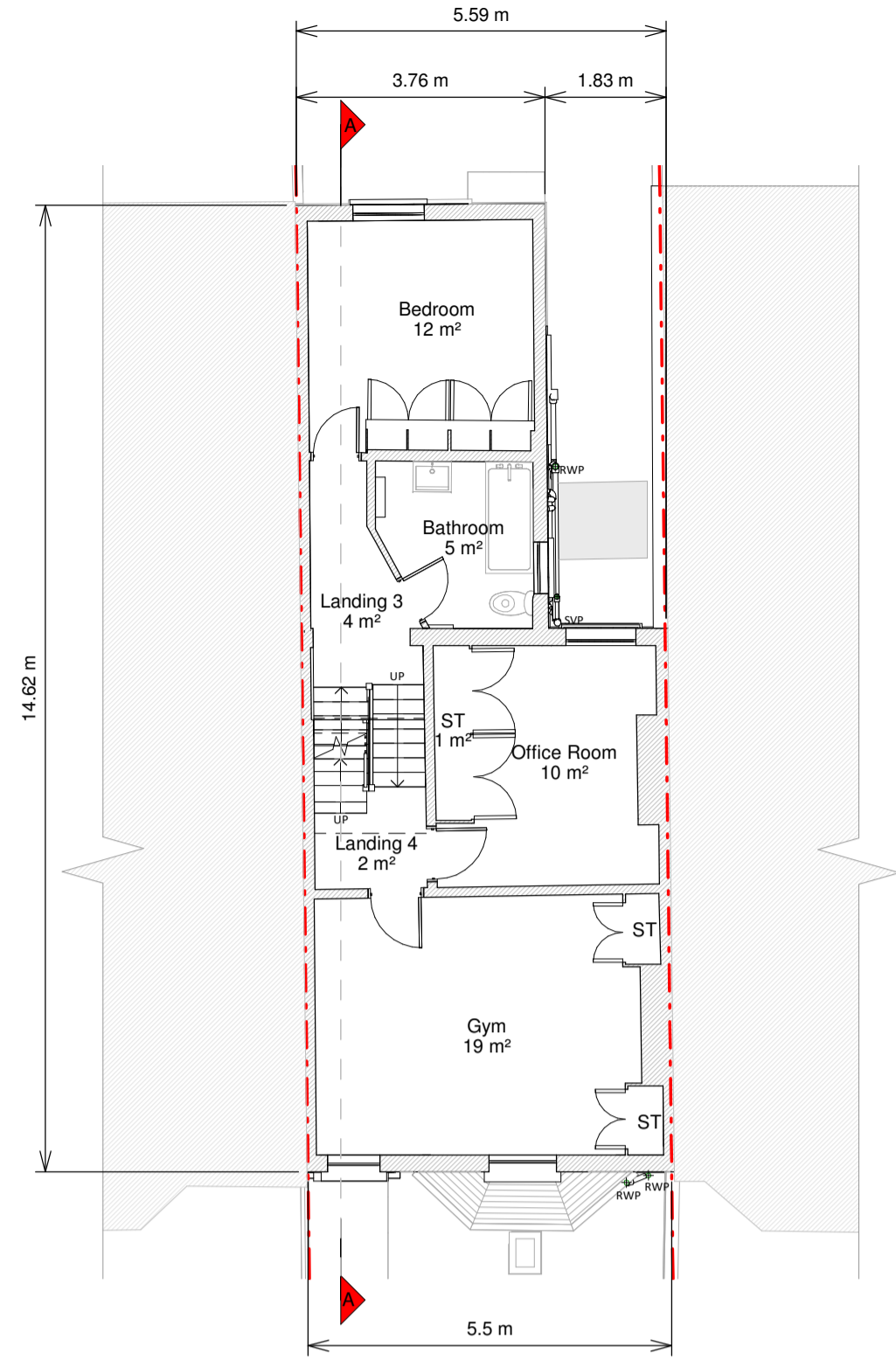

Second Floor

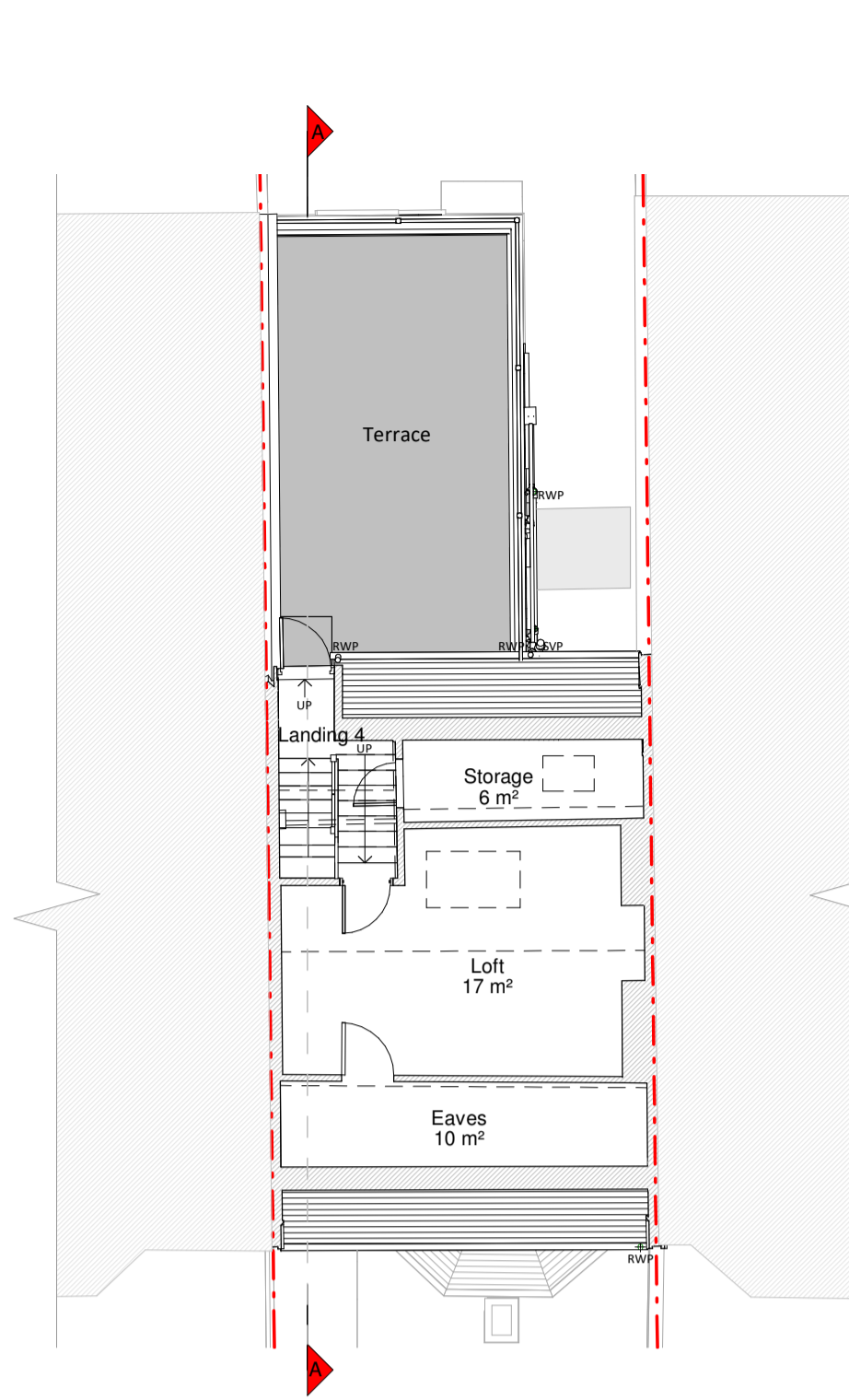

Loft Plan

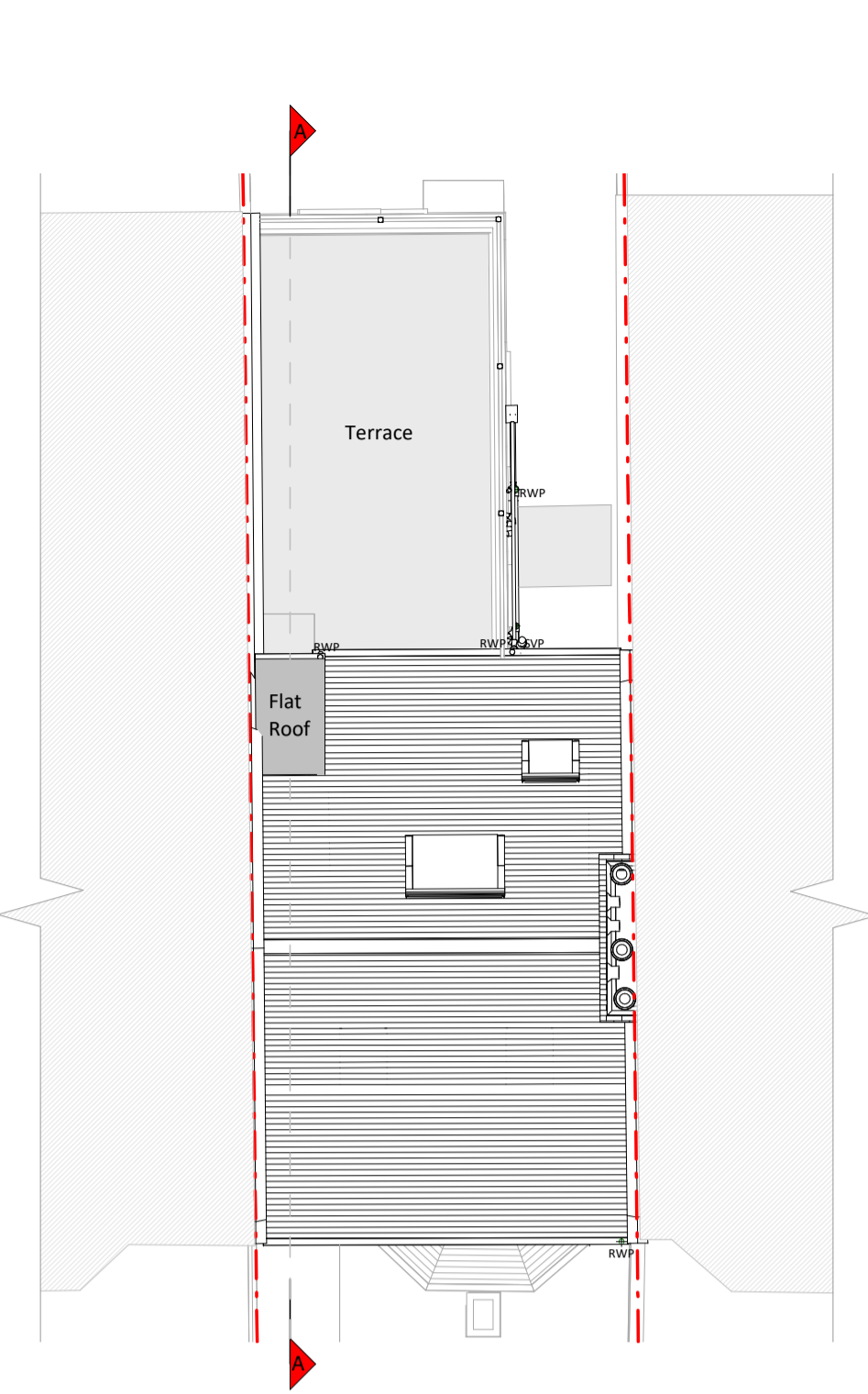

Roof Plan



Front Elevation

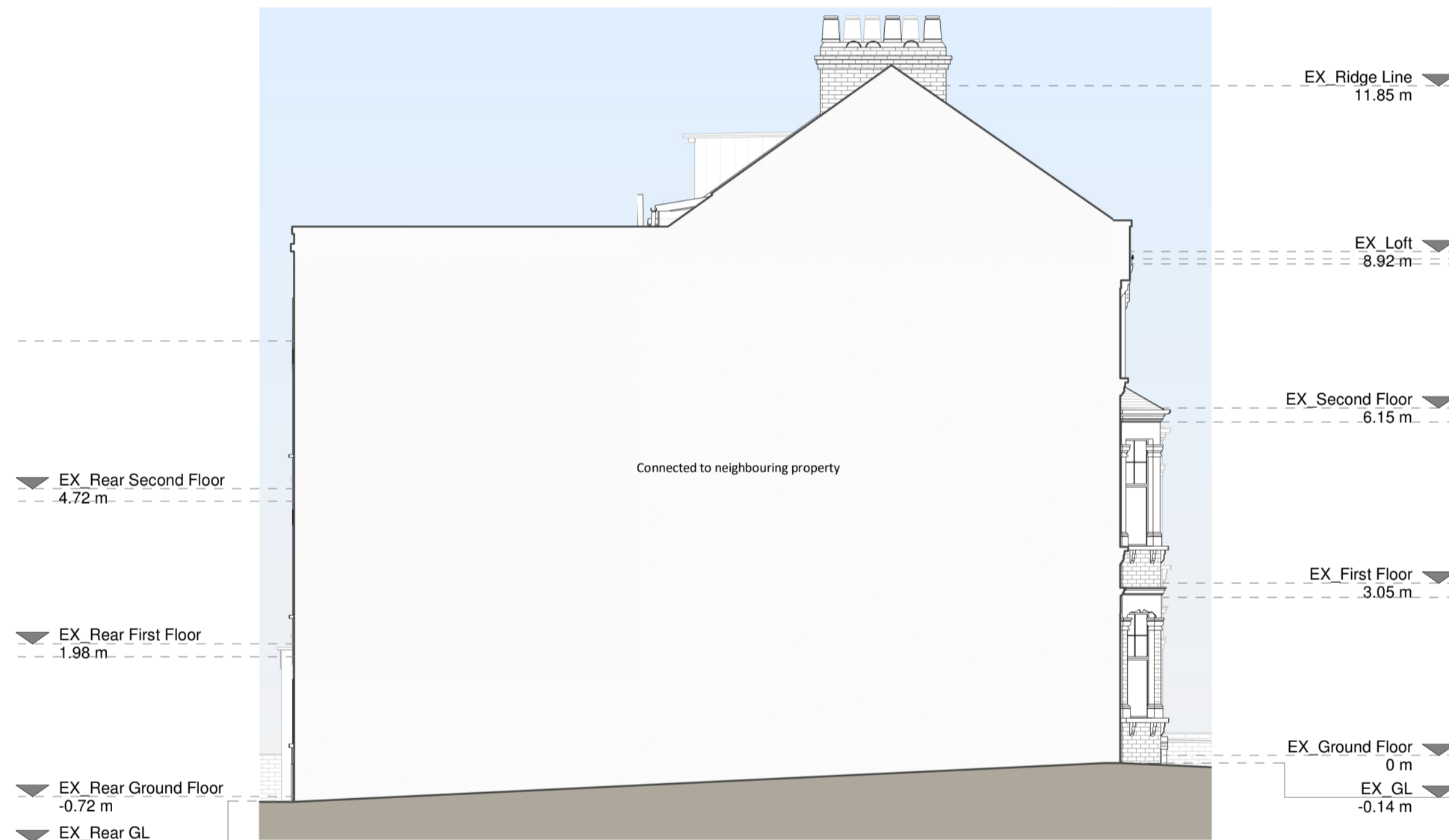

Left Side Elevation

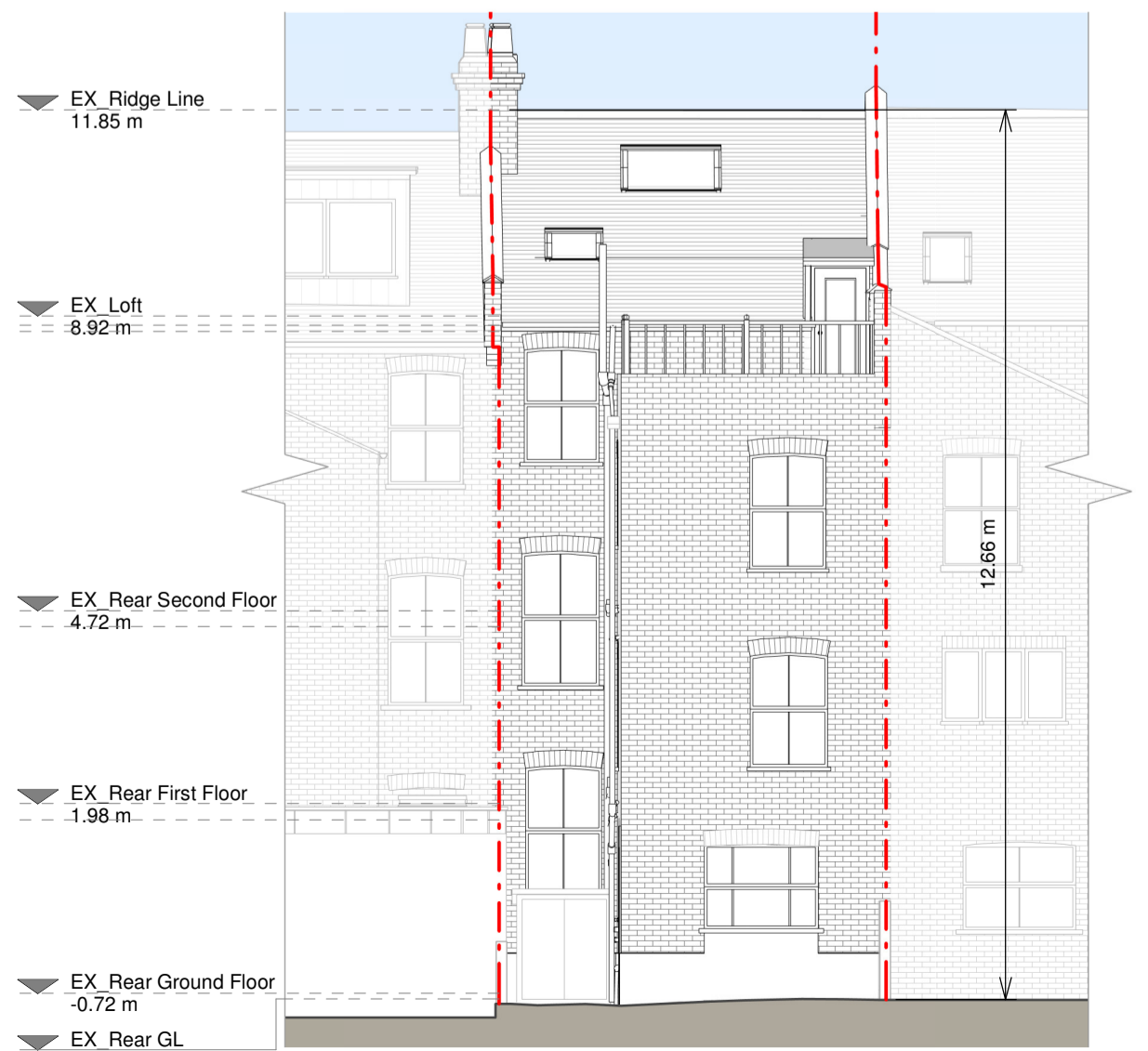

Rear Elevation

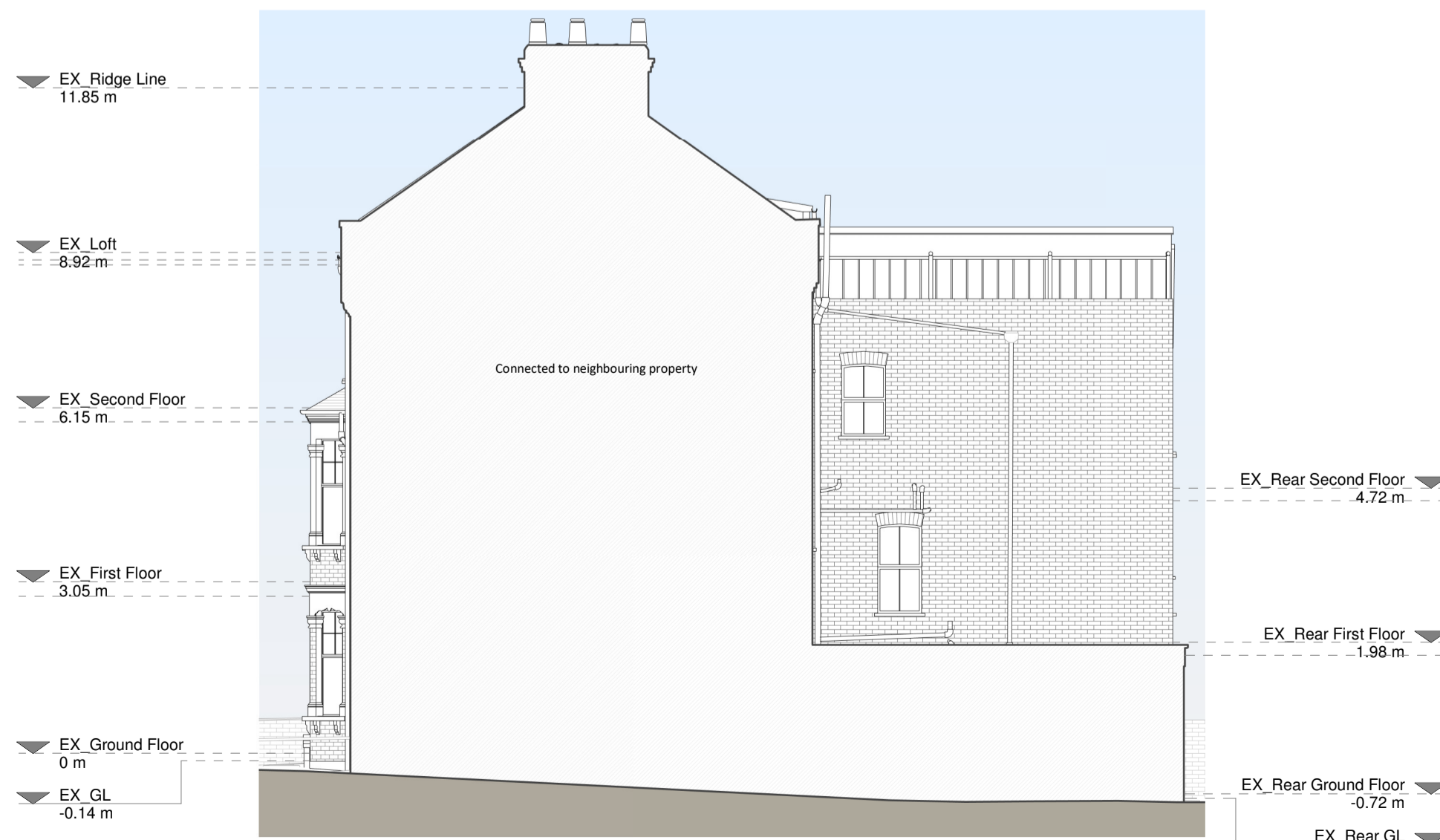

Right Side Elevation

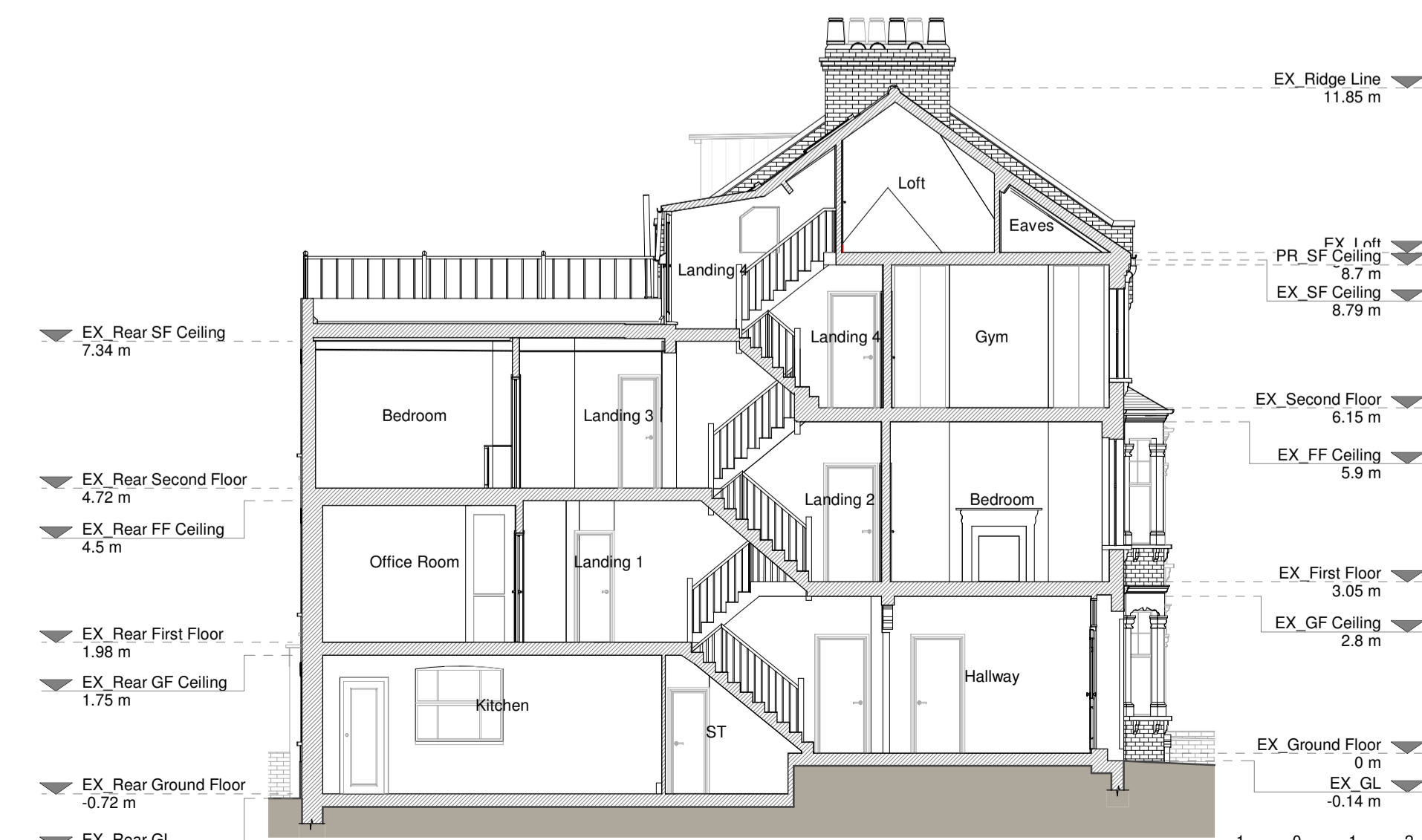

Section A - A

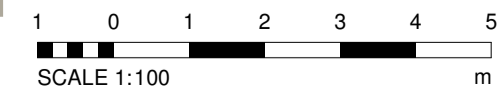

Copyright in the design and this drawing is the property of RESI. Reproduction in whole or in part is prohibited without the written consent of RESI. This drawing must be read in conjunction with all other relevant documentation and drawings.

RESI accepts no liability for any expense, loss or damage of whatsoever nature and however arising from any variations which have not been referred to them and their approval is obtained.

Print not to actual scale. Do not scale, except unless for Planning purposes. All dimensions to be cross checked on site prior to construction and completion. Any discrepancies to be reported to RESI immediately.

**Existing Materials**

Brickwork / Walls - State walls  
Pitched roof - Slate tiles  
Flat roof - Felt or similar  
Windows - White painted timber windows  
Doors - Grey painted timber frame door and white painted timber glazed door  
Roofs / Gutters / Fascia's - Black uPVC downpipes and guttering

**KEY**

Existing walls - - - Boundary line  
Existing furniture - - - Level line  
1.5m head height  
1.8m head height

Revision		
Rev	Notes	Date
A	Planning Issue	03/08/2023

**RESI**  
Grow your home

Job Title  
Proposed loft conversion, floor plan redesign and all associated works at 20 Cressy Road, London, NW3 2LY

Drawing Status  
Planning Drawings

Client  
Marjorie Cresta

Drawing Title  
Existing Drawings

Scale 1:100 @ A1	Drawn AR
Date July 2023	Checked KA
Drawing No. 8182762-1100	Rev A

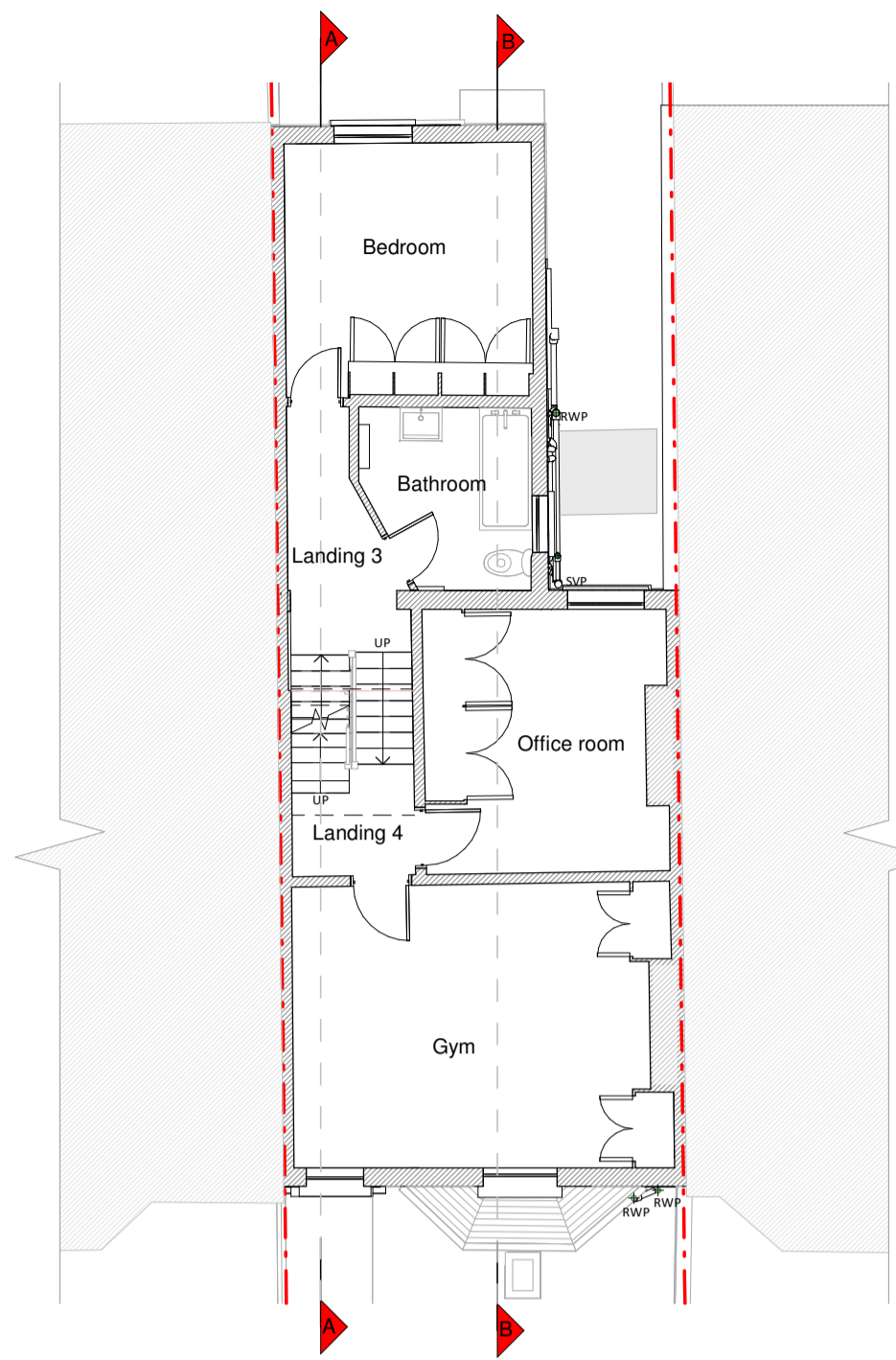

Second Floor

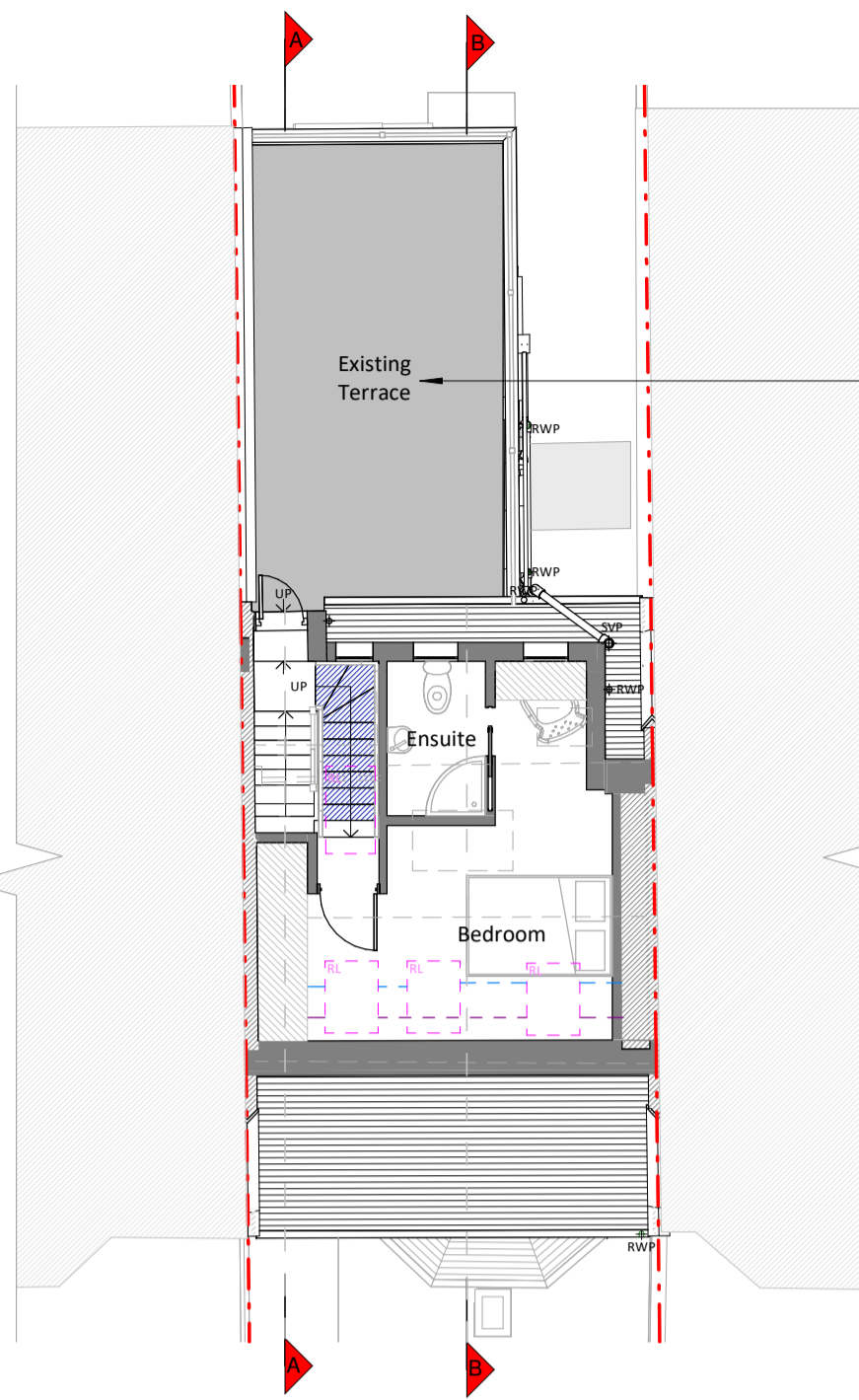

Loft Plan

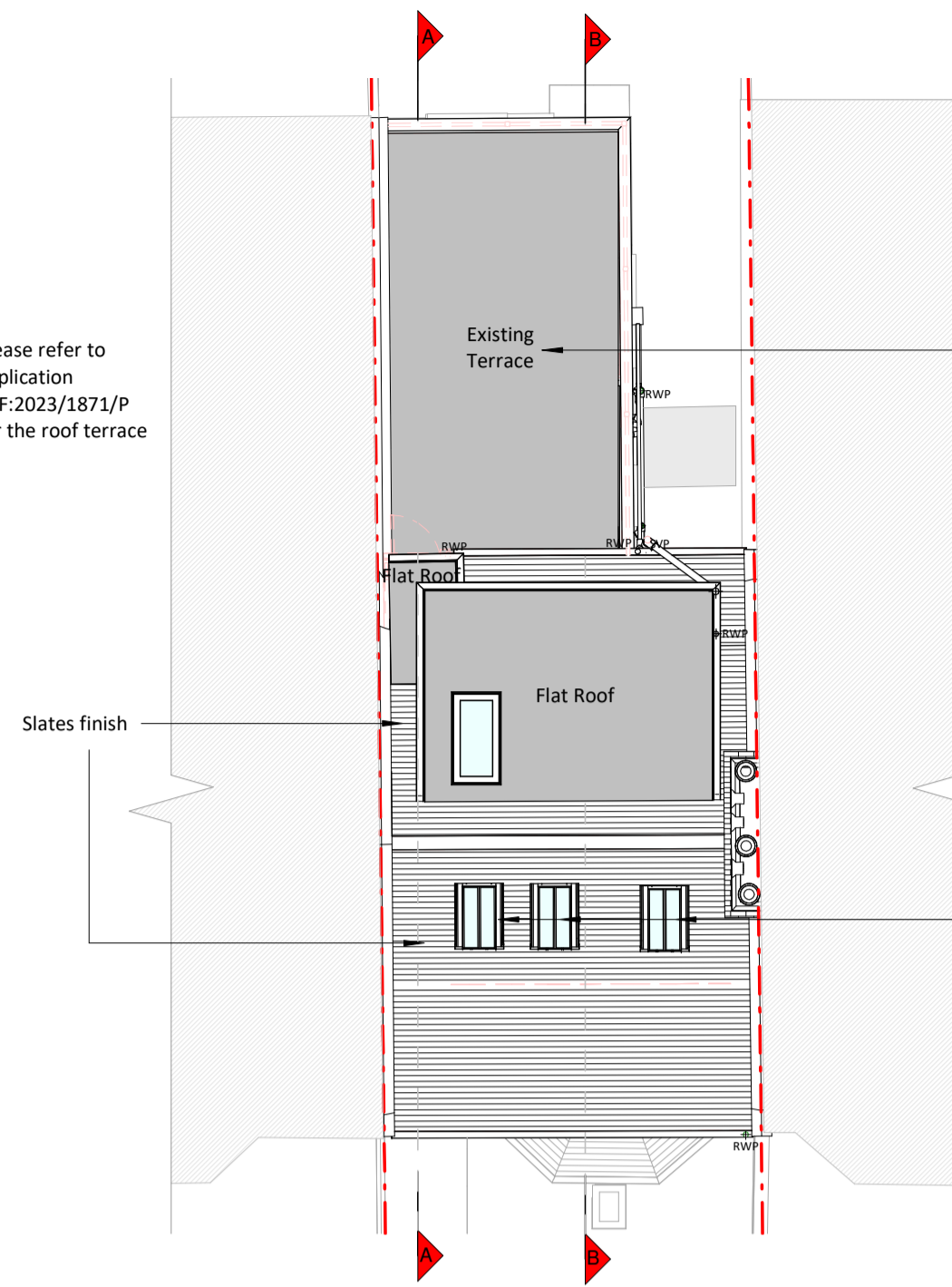

Roof Plan



Front Elevation

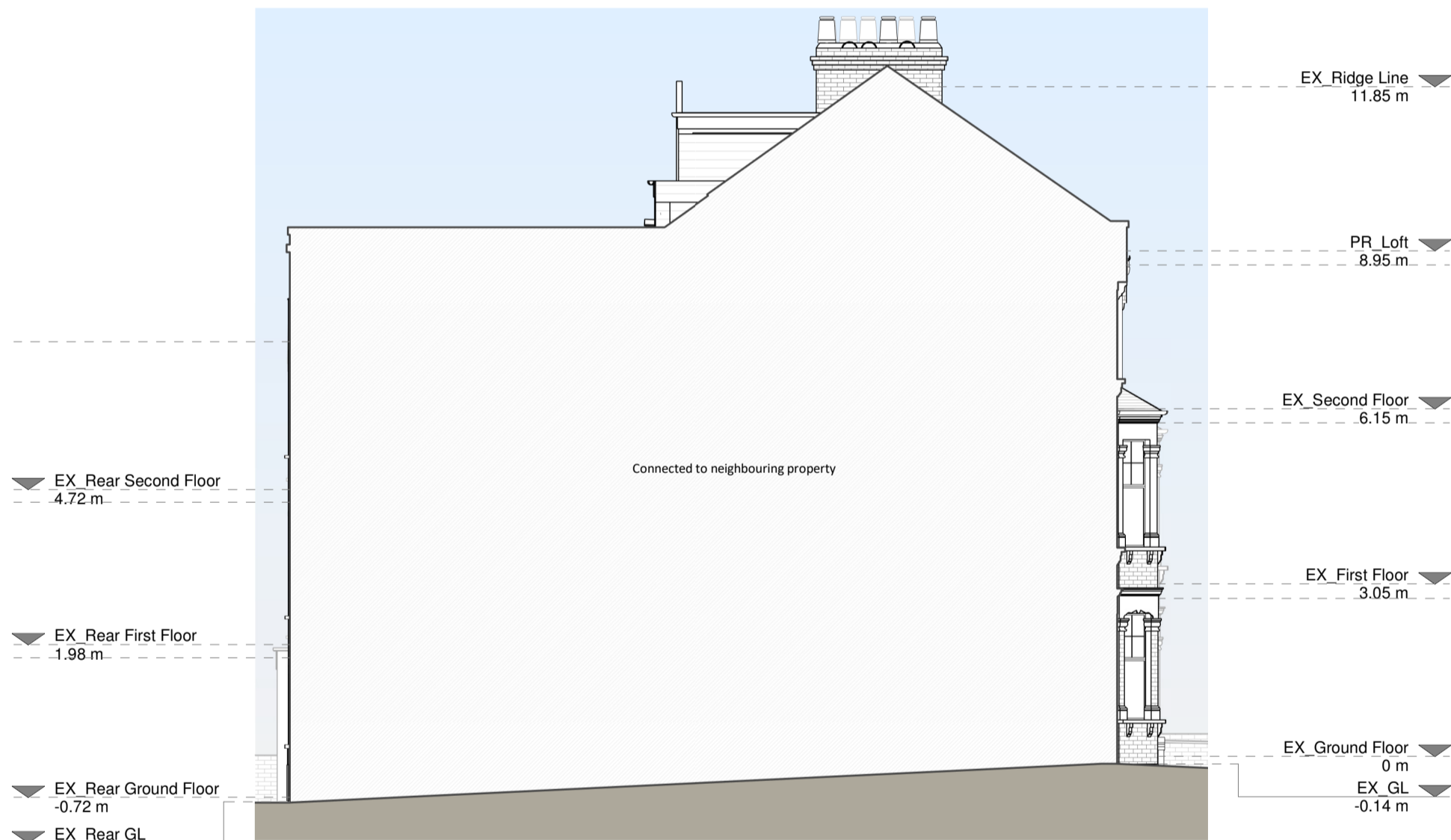

Left Side Elevation

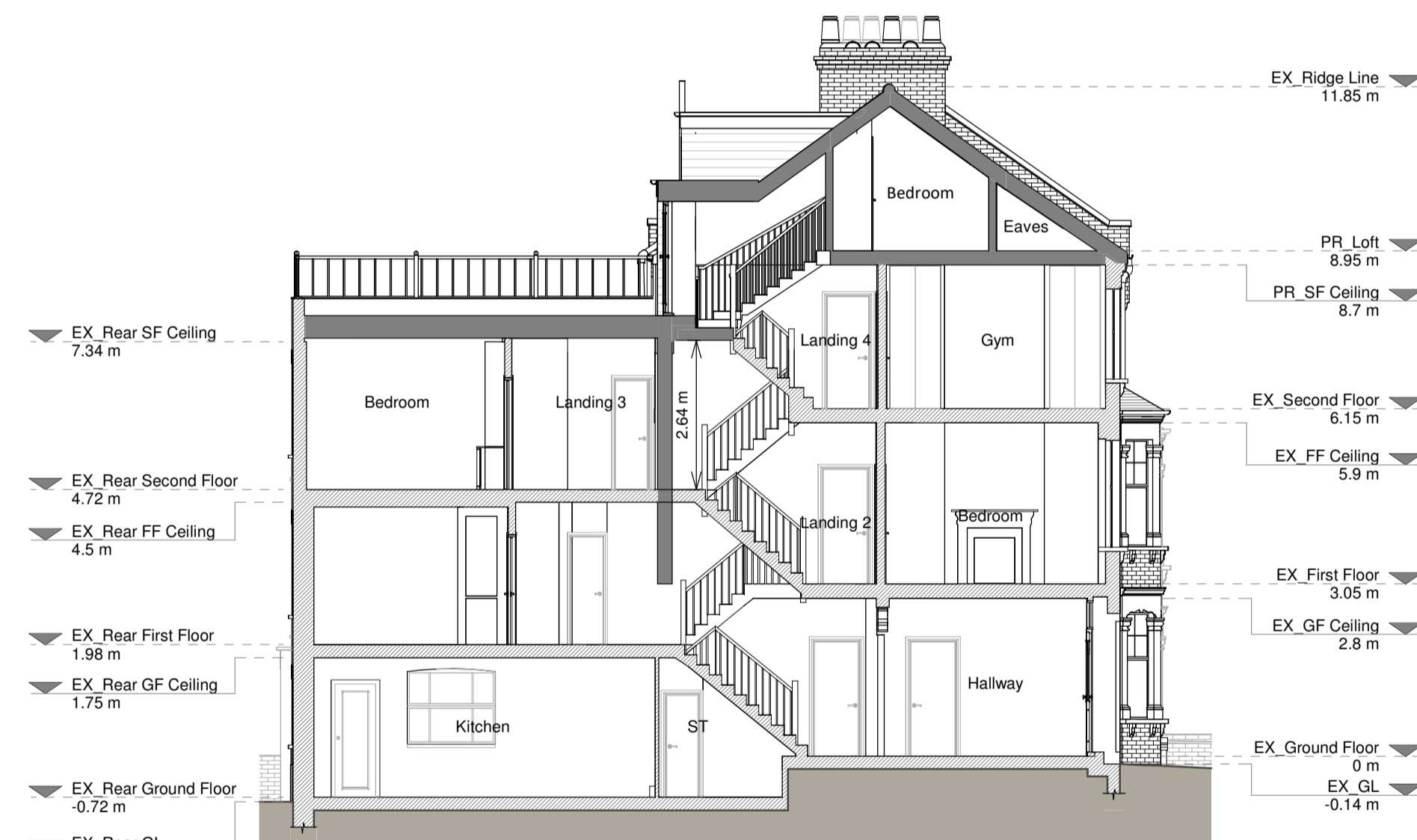

Section A - A

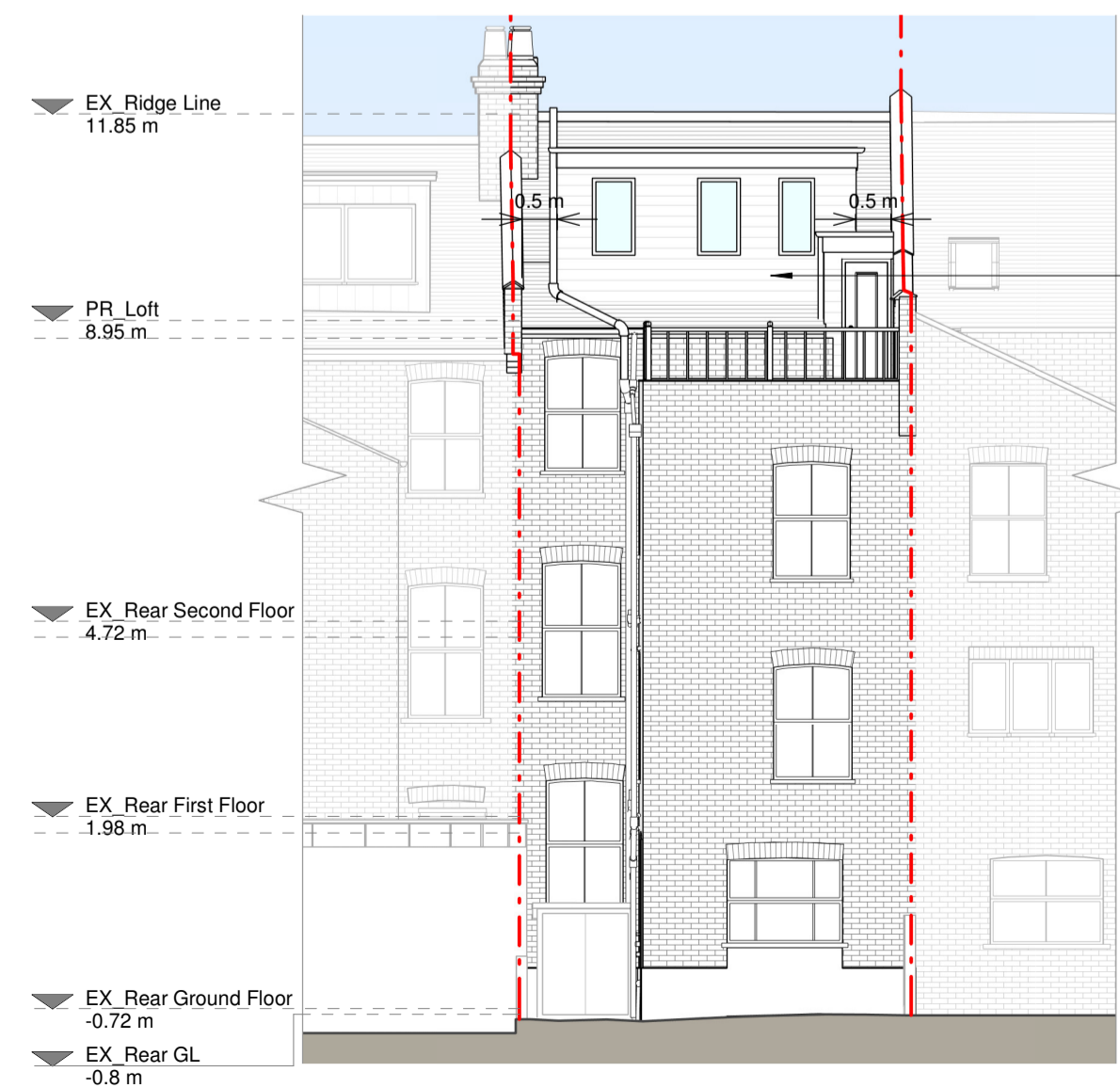

Rear Elevation

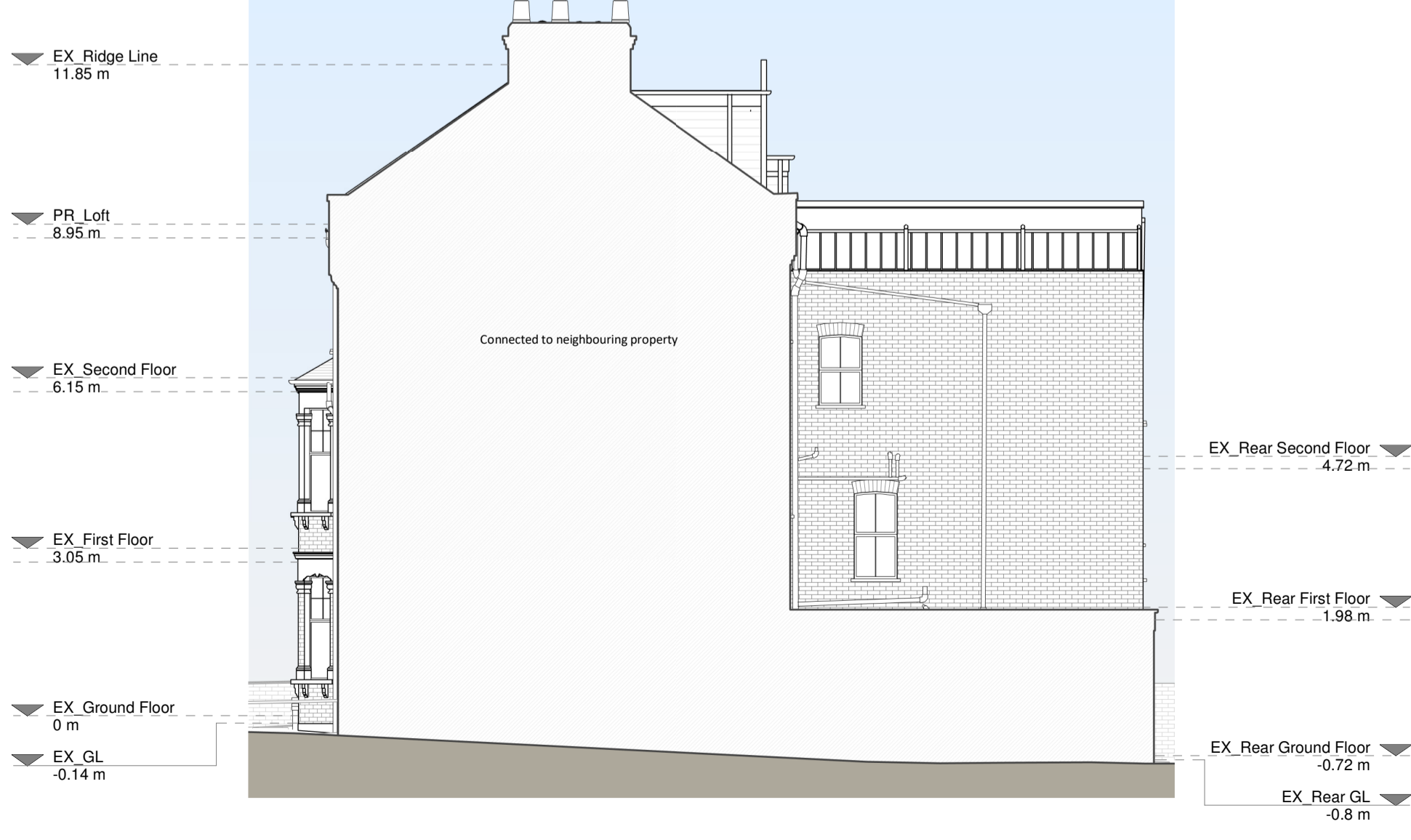

Right Side Elevation

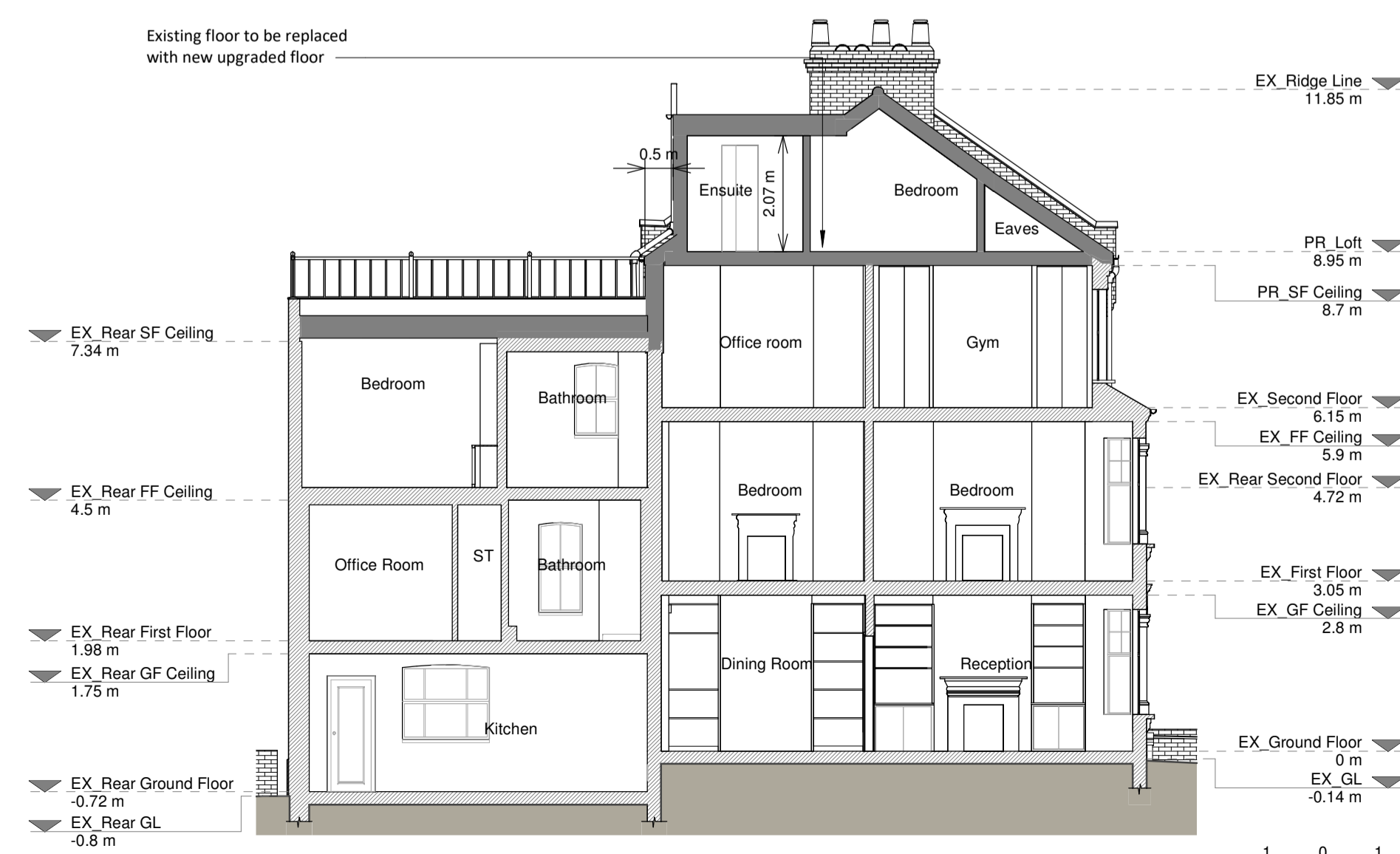

Section B - B

Copyright in the design and this drawing is the property of RESI. Reproduction in whole or in part is prohibited without the written consent of RESI. This drawing must be read in conjunction with all other relevant documentation and drawings.

RESI accepts no liability for any expense, loss or damage of whatsoever nature and however arising from any variation which has not been referred to them and their approval obtained.

Print not to actual scale. Do not scale, except where for Planning purposes. All dimensions to be cross checked on site prior to construction and construction. Any discrepancies to be reported to RESI immediately.

**Proposed Materials:**

- Brickwork / Walls - Slate walls
- Pitched roof - Slate tiles
- Flat roof - Fibreglass or similar
- Windows - uPVC/Aluminum windows, rooflights and conservation rooflights
- Doors - uPVC/Aluminum doors
- RWAP / Gutters / Fascia - Black uPVC downpipes and guttering

**KEY**

- Existing walls
- Proposed walls
- Proposed furniture
- Proposed staircase
- Proposed windows
- Proposed rooflight
- Boundary line
- Proposed beam
- Proposed drainage
- Existing removed
- 1.5m head height
- 1.8m head height

Revision		
Rev	Notes	Date
A	Planning Issue	03/08/2023

**RESI**  
Grow your home

Job Title:  
Proposed loft conversion, floor plan redesign and all associated works at 20 Cressy Road, London, NW3 2LY

Drawing Status:  
Planning Drawings

Client:  
Marjorie Cresta

Drawing Title:  
Proposed Drawings

Scale: 1:100 @ A1	Drawn: AR
Date: July 2023	Checked: RA
Drawing No: 8182762-3100	Rev: A