



NORTH EAST ELEVATION
EXISTING 1:50



NORTH EAST ELEVATION
PROPOSED 1:50



LOCATION PLAN 1:1250

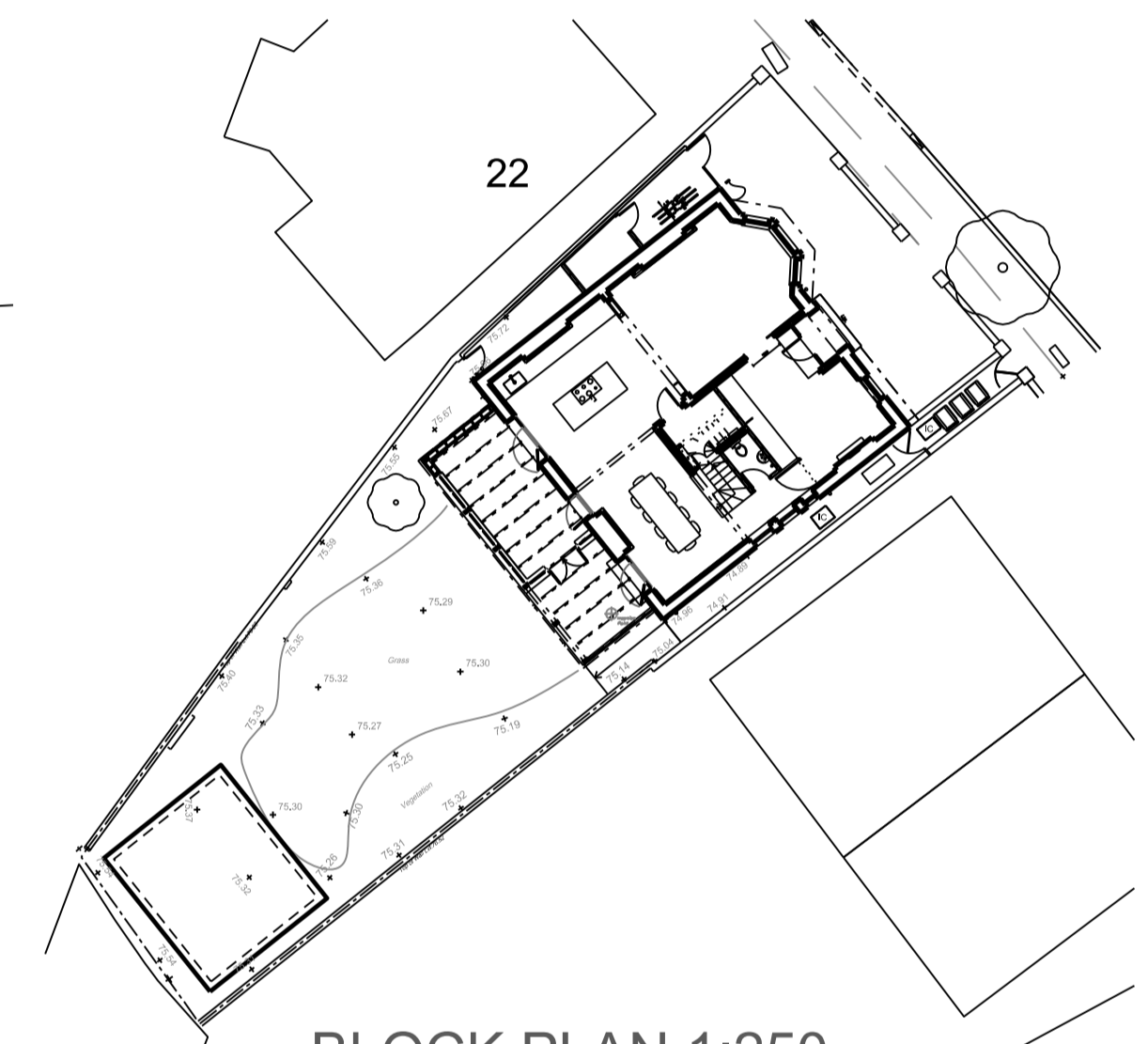

BLOCK PLAN 1:250

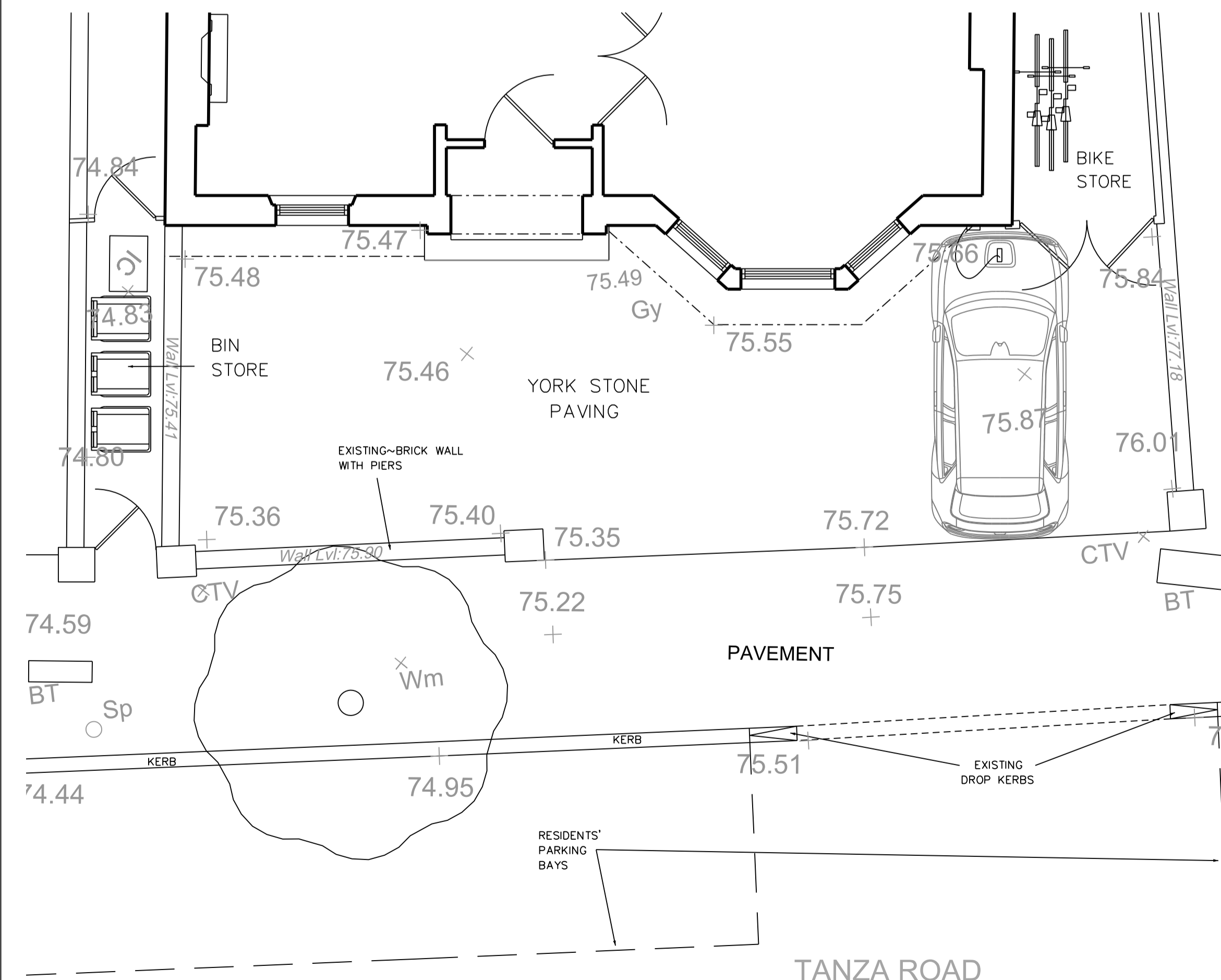

PLAN EXISTING
1:50

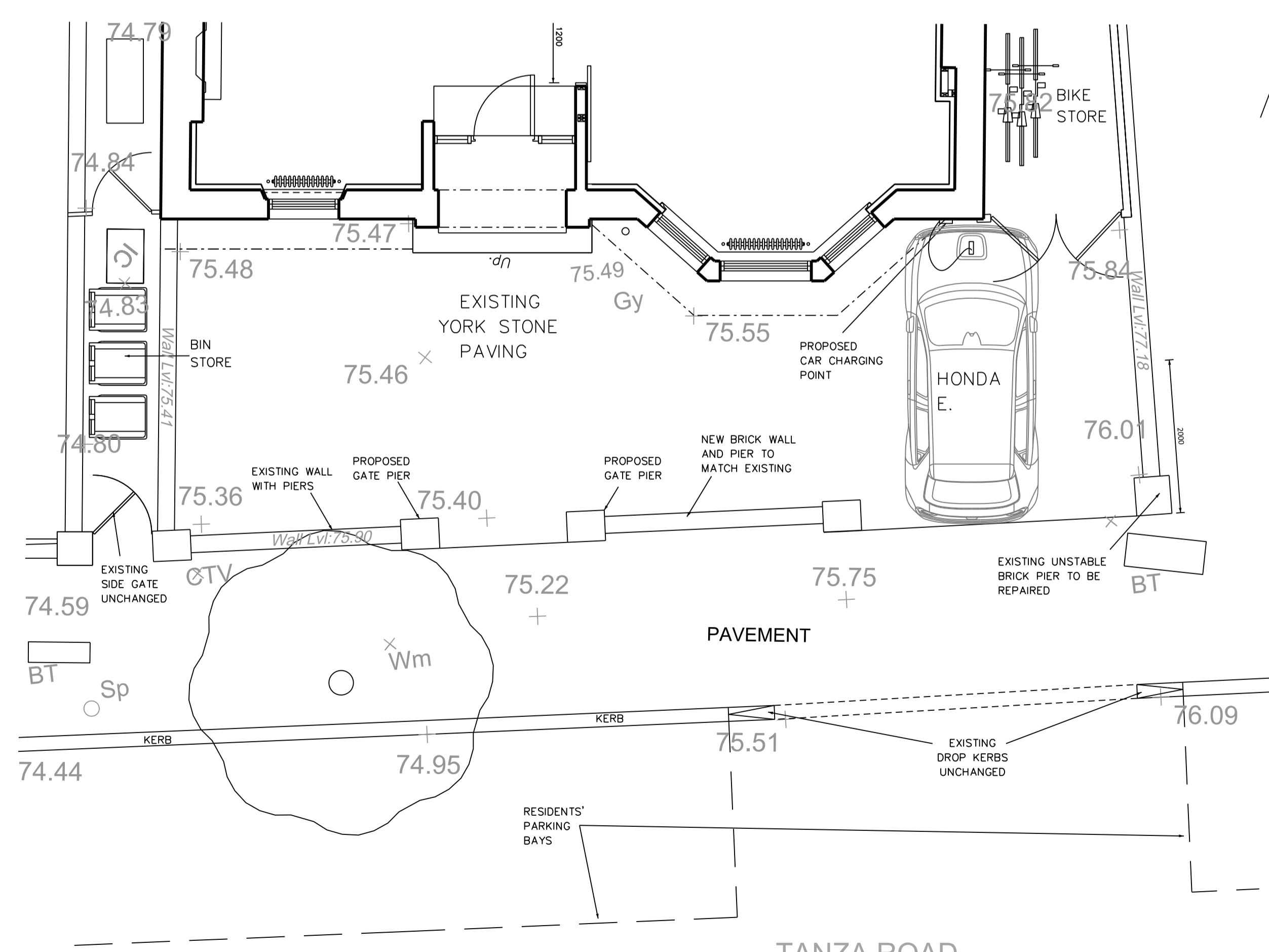

PLAN PROPOSED
1:50

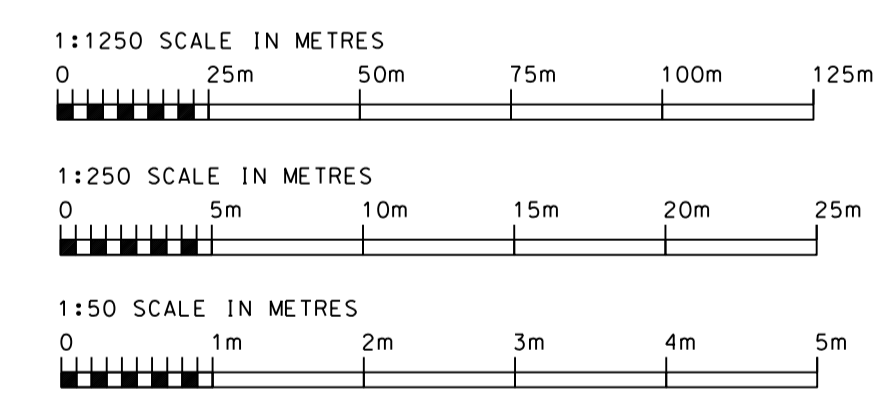

KIRKHAM SHEIDOW ARCHITECTS 38 SWAN STREET BOXFORD SUBBURY SUFFOLK CO10 5NZ TEL 01787 211670 MOBILE 07976 298123 e-mail design@kirkhamsheidow.co.uk	
PROJECT	20 TANZA RD. LONDON NW3 2UB
TITLE	GENERAL REFURBISHMENT FORECOURT PROPOSAL
SCALES	1:50, 1:250, 1:1250
DATE	SEPTEMBER 2022
NUMBER	2214/29-1 C
REVISIONS	A. 15-06-23 C. 09-08-23 B. 04-07-23