

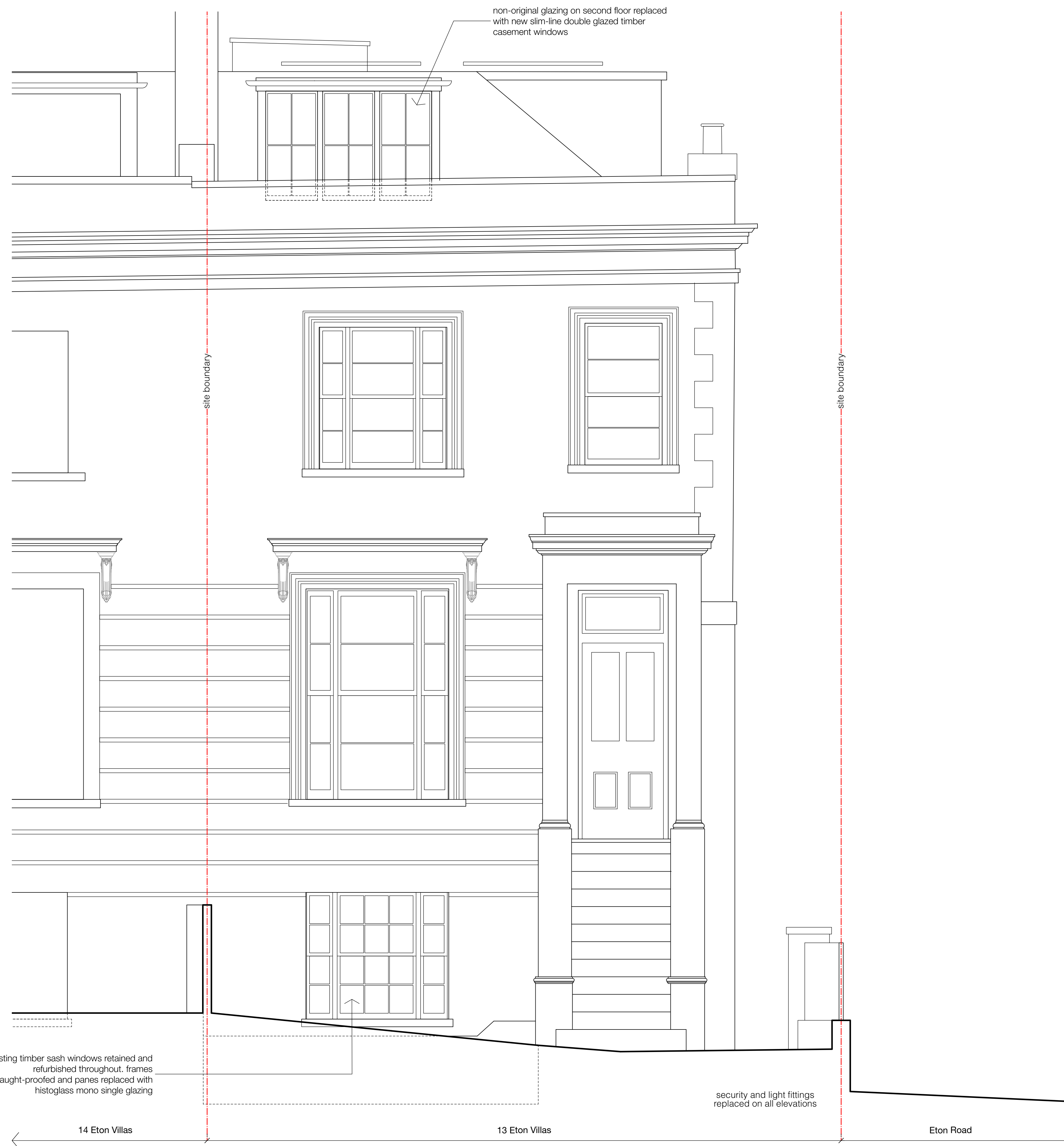

revisions

no	description	date
--	FOR PLANNING	03.03.23
A	- Existing timber sash windows retained and repaired - Non-original glazing on second floor replaced with new slim-line double glazed timber casement windows	05.07.23



key

 Demolition / removal

scale



FOR PLANNING

client

Max Neuberger + Sarah Woodland

scale

1:50 @ A3

project

13 Eton Villas

drawing title

Proposed Front Elevation

drawing no

2301_PL_200

rev

A

STUDIOCARVER

37 Alfred Place
London WC1E 7DP

T: 020 7096 1257
E: mail@studiocarver.co.uk
W: www.studiocarver.co.uk