

2301_PL_300
SECTION A

2301_PL_300
SECTION A

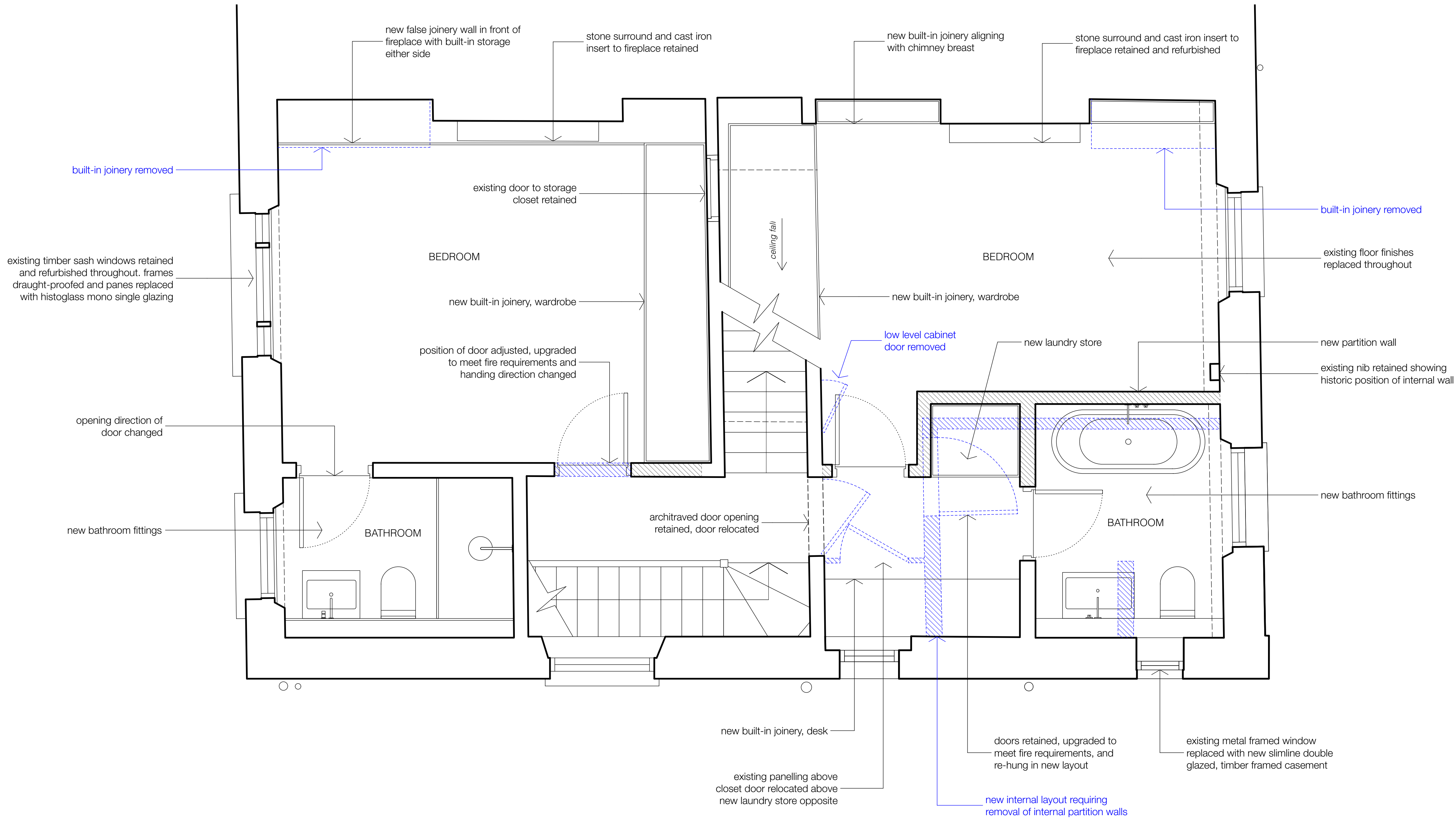

FOR PLANNING

revisions

revisions	FOR PLANNING	03.03.23
A	- Existing timber sash windows retained and repaired - Existing fireplaces retained and refurbished - Existing door to storage closet in front bedroom retained - Architraved door opening retained at top of stairs - Existing panelling above closet door relocated above new laundry store, opposite	05.07.23

notes

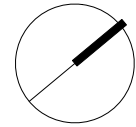

scale



key

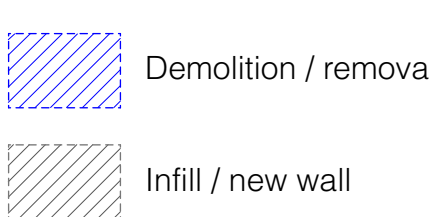

client

Max Neuberger + Sarah Woodland

scale

1:50 @ A3

project

13 Eton Villas

drawing title

Proposed First Floor Plan

drawing no

2301_PL_102

rev

A

Copyright STUDIOCARVER Ltd. Registered Office: 37 Alfred Place, London WC1E 7DP
Registered in England and Wales No. 766682

No implied license exists. This drawing should not be used to calculate areas for the purpose of valuations. All dimensions to be checked on site by contractor and such dimensions to be their responsibility. When in doubt ask.

All work must comply with relevant British Standards and Building Regulation requirements. Drawing errors and omissions to be reported to architect immediately.

STUDIOCARVER

37 Alfred Place
London WC1E 7DP

T: 020 7096 1257
E: mail@studiocarver.co.uk
W: www.studiocarver.co.uk