

* ALL SINGLE GLAZED, TIMBER FRAMED WINDOWS TO BE REPLACED LIKE FOR LIKE BUT USING SLIMLINE DOUBLE GLAZED UNITS.

REFER TO TYPICAL DETAILS ON 2206 PL50

WINDOW FORMAT TO MATCH EXISTING UNLESS NOTED OTHERWISE

PROPOSED WINDOWS REPRESENT A MINOR AMENDMENT TO THAT CONSENTED IN APP REF. 2023/0785/P. MINOR ALTERATION TO SIZE AND POSITION.

GLAZING TO BE OBSCURED AND NON-OPENING BELOW 1.7m ABOVE ROOM'S FFL

NEW SIMPLIFIED BLACK PAINTED STEEL BALUSTRADE AS CONSENTED IN APP REF. 2023/0773/P. PARAPET PLINTH WALL RETURNS AROUND EAST SIDE OF ROOF TERRACE TO MATCH HEIGHT OF WALL ON NORTH SIDE OF ROOF TERRACE.

REAR AND SIDE EXTENSION AS PROPOSED REPRESENTS A MINOR AMENDMENT TO THAT CONSENTED IN APP REF. 2023/0929/P

CHANGES INCLUDE:

- MINOR CHANGES TO REAR GLAZING POSITIONS.

- REDUCTION IN AREA OF L-SHAPED ROOF GLAZING.

- QUADRILATERAL ROOF LIGHT CHANGED TO SMALLER CIRCULAR ROOFLIGHT.

REAR AND SIDE EXTENSION AS PROPOSED REPRESENTS A MINOR AMENDMENT TO THAT CONSENTED IN APP REF. 2023/0929/P

CHANGES INCLUDE:

- MINOR CHANGES TO REAR GLAZING POSITIONS.

- REDUCTION IN AREA OF L-SHAPED ROOF GLAZING.

- QUADRILATERAL ROOF LIGHT CHANGED TO SMALLER CIRCULAR ROOFLIGHT.

NEW SIMPLIFIED BLACK PAINTED STEEL BALUSTRADE AS CONSENTED IN APP REF. 2023/0773/P. PARAPET PLINTH WALL RETURNS AROUND EAST SIDE OF ROOF TERRACE TO MATCH HEIGHT OF WALL ON NORTH SIDE OF ROOF TERRACE.

WINDOW POSITIONS ADJUSTED TO MATCH WIDTHS BELOW. FRAMES TO BE POWDER COATED ALUMINIUM

EXISTING DOUBLE DOORS CHANGED TO SINGLE DOOR. REFER TO DETAILED DRAWING 2206 PA53

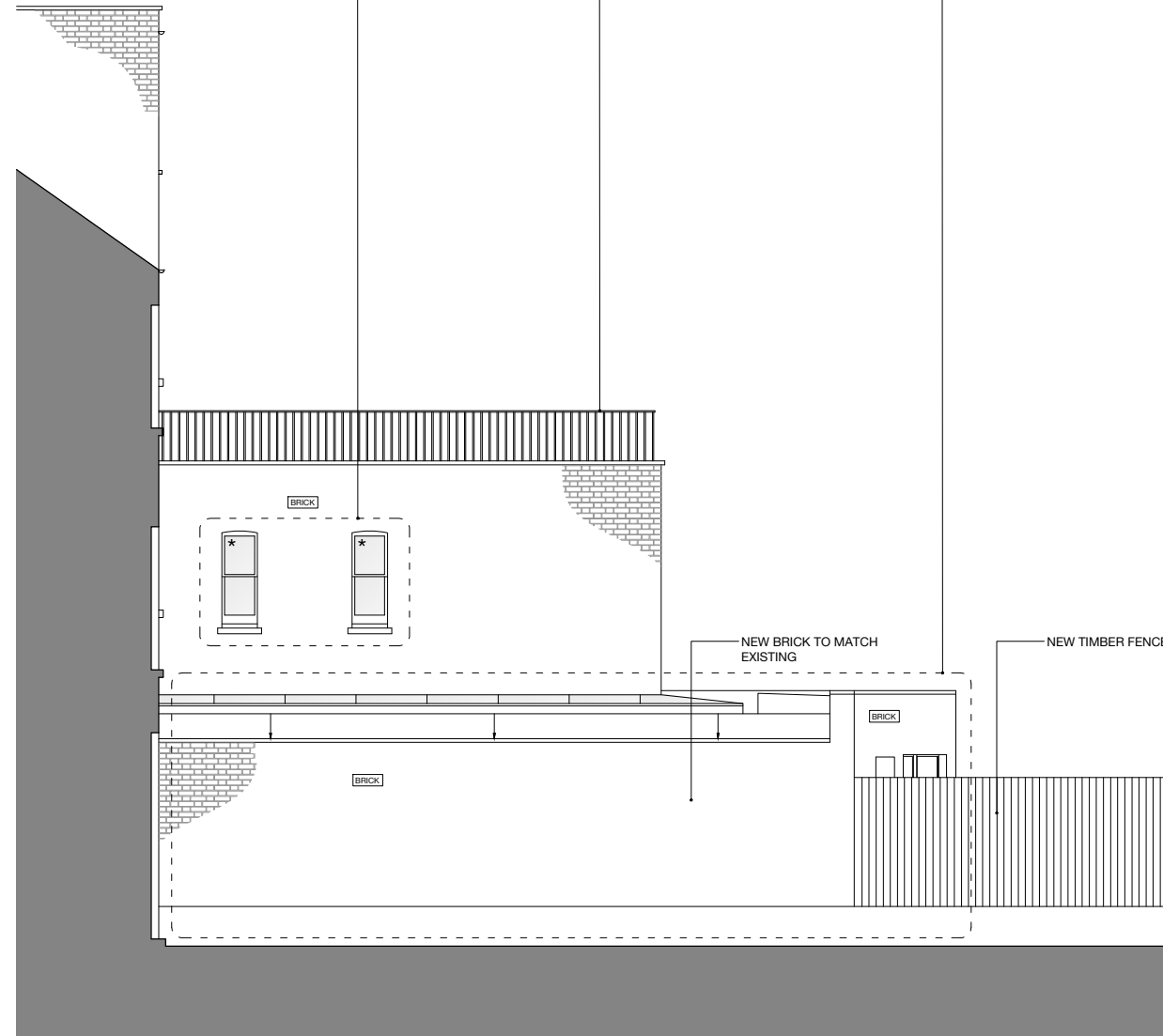

**SECTION C-C
AS PROPOSED**



**SECTION D-D
AS PROPOSED**

GENERAL NOTES:

THIS DRAWING TO BE USED FOR PLANNING PURPOSES ONLY. NOT FOR CONSTRUCTION.

ALL DISCREPANCIES OR OMISSIONS ARE TO BE REPORTED TO THE ARCHITECT.

THIS DRAWING IS COPYRIGHT. DO NOT REPRODUCE WITHOUT WRITTEN PERMISSION FROM THE AUTHOR.

SEEK CLARIFICATION FROM THE ARCHITECT IF ANY ASPECT OF THIS DRAWING IS UNCLEAR

SURVEY INFORMATION IS APPROXIMATED WHERE ACCESS DOES NOT PERMIT DIRECT MEASUREMENT

THE PROPOSALS DESCRIBED ARE ADAPTED AND DEVELOPED FROM A DESIGN ORIGINALLY PROPOSED BY PEEK ARCHITECTURE AND DESIGN LIMITED. RICHARD BELL ARCHITECTURE LIMITED TOOK OVER THE PROJECT ON 25/05/2023. THOSE ELEMENTS OF PEEK ARCHITECTURE AND DESIGN LIMITED'S DESIGN THAT ARE 'ORIGINAL', THAT STILL EXIST, THAT STILL FORM A SUBSTANTIVE PART OF THE PROPOSALS, AND THAT ARE STILL READABLE AT THIS POINT ARE HEREBY CREDITED TO PEEK ARCHITECTURE AND DESIGN LIMITED.

FIRST ISSUE 09/06/23

REVISION DATE

**RICHARD BELL
ARCHITECTURE**

17 HIGHGATE SPINNEY | CRESCENT ROAD | LONDON | N8 8AR | UK
T: +44 20 3655 8328
E: info@richardbellarchitecture.com
W: www.richardbellarchitecture.com ARCHITECT: RICHARD BELL RIBA

PROJECT ADDRESS
22 HEATH HURST ROAD
LONDON NW3 2RX

DRAWING
SECTION C-C AND D-D
AS PROPOSED

SCALE
1:50 @ A1

DRAWING No.
2206 PA12