

**BASEMENT**  
AS PROPOSED

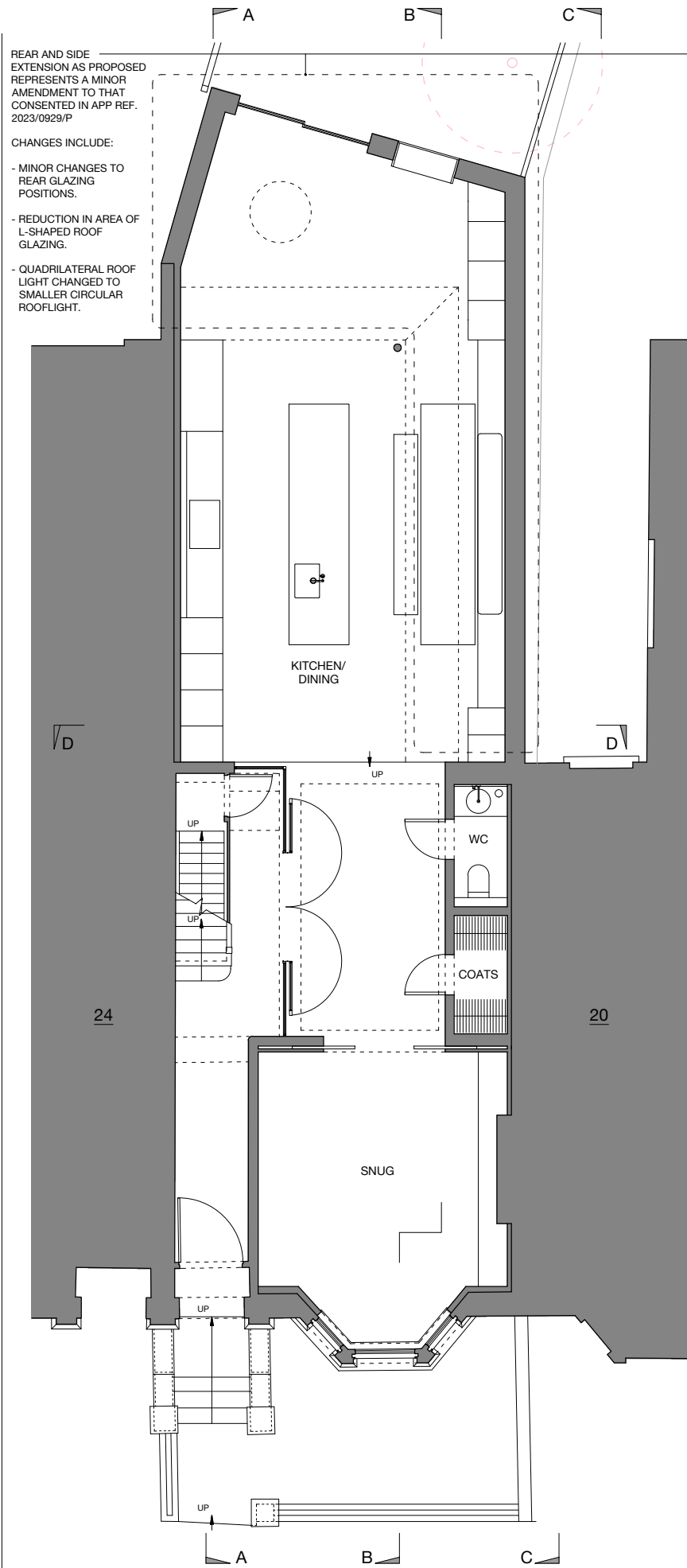

**GROUND FLOOR**  
AS PROPOSED

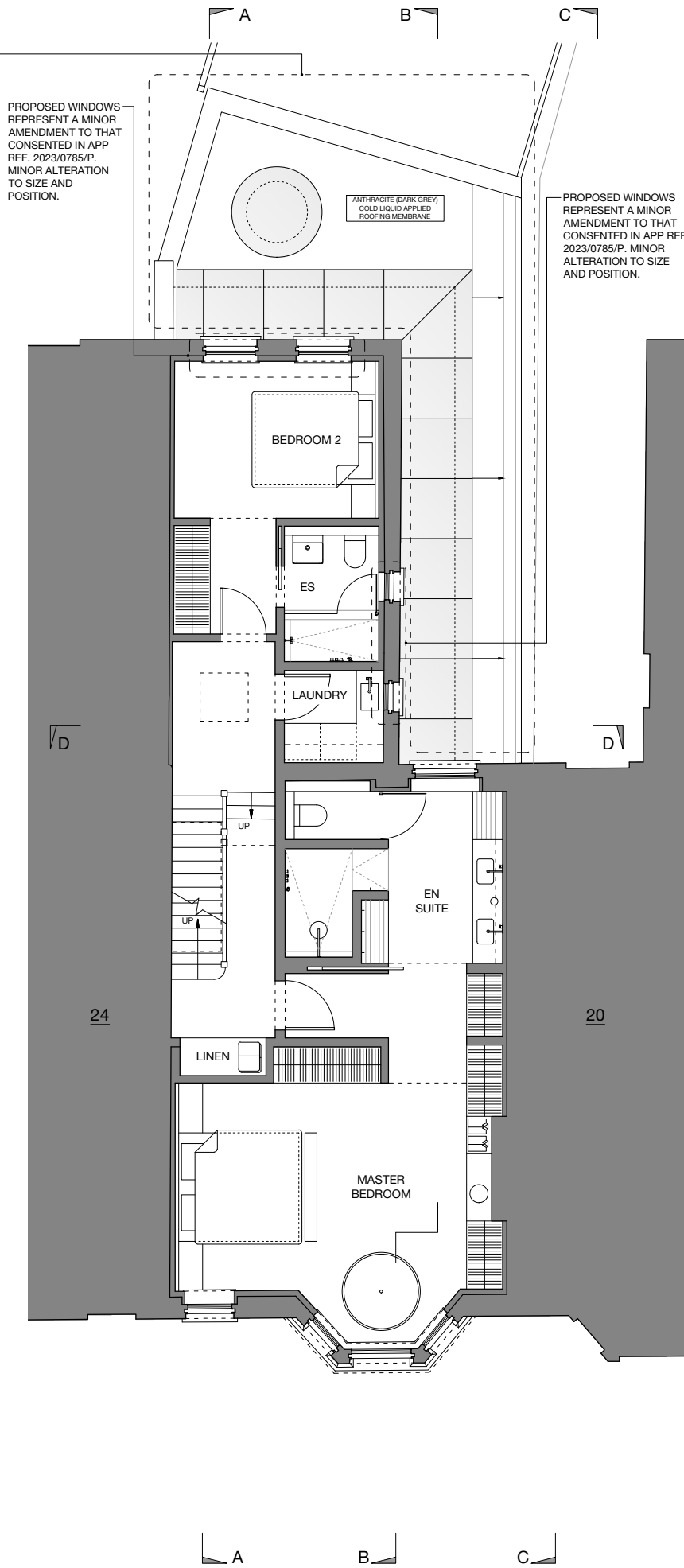

**FIRST FLOOR**  
AS PROPOSED

**GENERAL NOTES:**

THIS DRAWING TO BE USED FOR PLANNING PURPOSES ONLY. NOT FOR CONSTRUCTION.

ALL DISCREPANCIES OR OMISSIONS ARE TO BE REPORTED TO THE ARCHITECT.

THIS DRAWING IS COPYRIGHT. DO NOT REPRODUCE WITHOUT WRITTEN PERMISSION FROM THE AUTHOR.

SEEK CLARIFICATION FROM THE ARCHITECT IF ANY ASPECT OF THIS DRAWING IS UNCLEAR

SURVEY INFORMATION IS APPROXIMATED WHERE ACCESS DOES NOT PERMIT DIRECT MEASUREMENT

THE PROPOSALS DESCRIBED ARE ADAPTED AND DEVELOPED FROM A DESIGN ORIGINALLY PROPOSED BY PEEK ARCHITECTURE AND DESIGN LIMITED. RICHARD BELL ARCHITECTURE LIMITED TOOK OVER THE PROJECT ON 25/05/2023. THOSE ELEMENTS OF PEEK ARCHITECTURE AND DESIGN LIMITED'S DESIGN THAT ARE 'ORIGINAL', THAT STILL EXIST, THAT STILL FORM A SUBSTANTIVE PART OF THE PROPOSALS, AND THAT ARE STILL READABLE AT THIS POINT ARE HEREBY CREDITED TO PEEK ARCHITECTURE AND DESIGN LIMITED.



FIRST ISSUE	09/06/23
REVISION	DATE

**RICHARD BELL ARCHITECTURE**

17 HIGHGATE SPINNEY | CRESCENT ROAD | LONDON | N8 9AR | UK  
 T: +44 20 3685 8328  
 E: info@richardbellarchitecture.com  
 W: www.richardbellarchitecture.com ARCHITECT: RICHARD BELL RIBA

PROJECT ADDRESS  
 22 HEATH HURST ROAD  
 LONDON NW3 2RX

DRAWING  
 BASEMENT, GROUND AND FIRST FLOORS  
 AS PROPOSED

SCALE  
 1:50 @ A1

DRAWING No.  
 2206 PA02