

**PROPOSED BASEMENT PLAN
@ 1:100 SCALE**

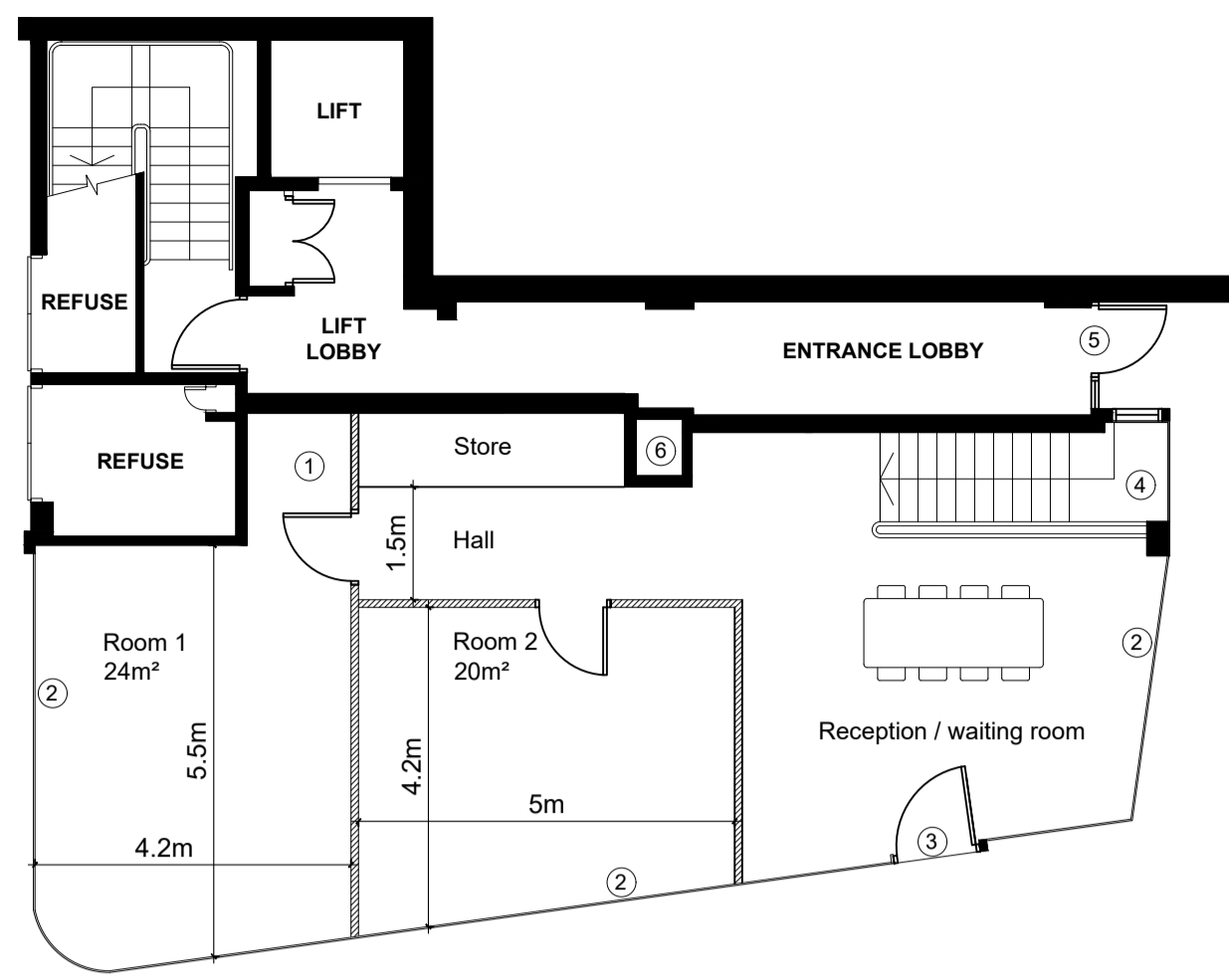

**PROPOSED GROUND FLOOR PLAN
@ 1:100 SCALE**

- ① LIFT REMOVED. FLOOR INFILLED OVER.
- ② EXISTING GLAZED CURTAIN WALL TO BE RETAINED.
- ③ EXISTING ENTRANCE TO BE RETAINED.
- ④ EXISTING STAIRS FROM LOWER GROUND FLOOR TO BE RETAINED.
- ⑤ EXISTING ACCESS TO FLATS ABOVE TO BE RETAINED.
- ⑥ EXISTING EXTRACT DUCT.



**PROPOSED WEST ELEVATION
@ 1:100 SCALE (AS EXISTING)**

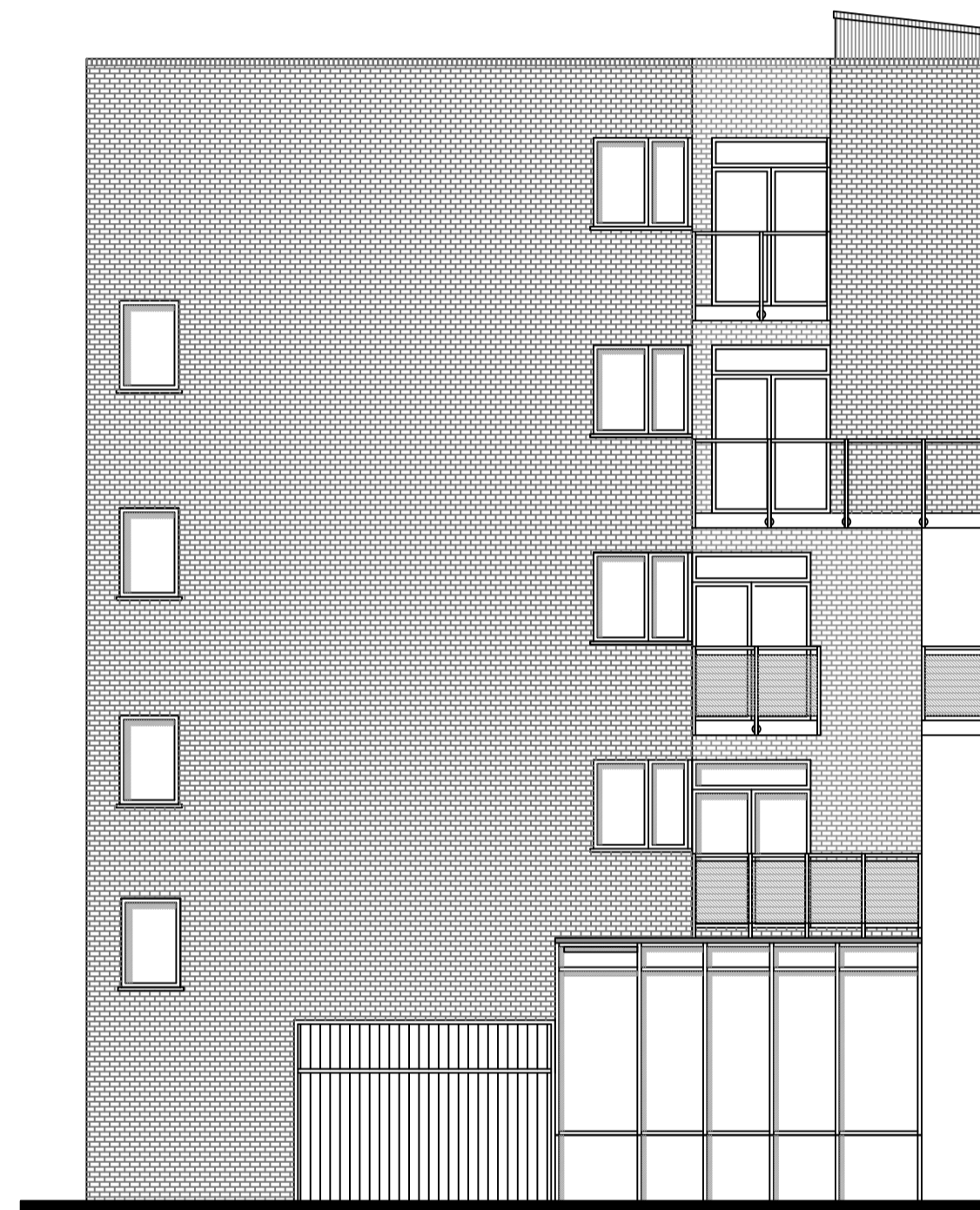

**PROPOSED NORTH ELEVATION
@ 1:100 SCALE (AS EXISTING)**



**PROPOSED SOUTH ELEVATION
@ 1:100 SCALE (AS EXISTING)**

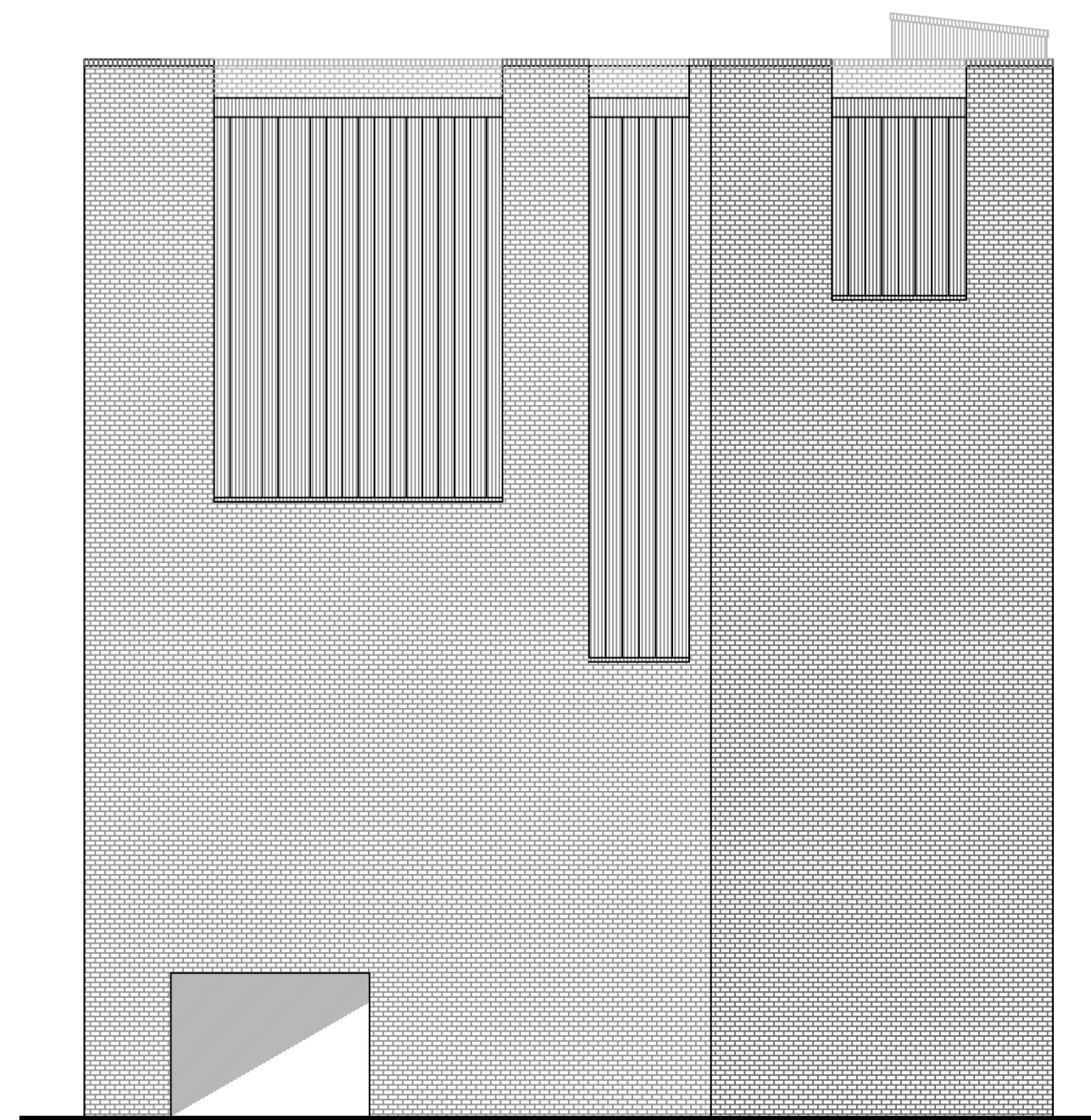

**PROPOSED EAST ELEVATION
@ 1:100 SCALE (AS EXISTING)**

GRAHAM ASH ARCHITECTS
CHARTERED ARCHITECTS TOWN PLANNING CONSULTANTS
 KINGFISHER STUDIO, 5 MALCOLM ROAD
 CHANDLERS FORD, EASTLEIGH, HAMPSHIRE SO63 5BH
 TELEPHONE: 07768 445105
 EMAIL: info@grahamasharchitects.com
 WEBSITE: www.grahamasharchitects.com

TITLE: PROPOSED FLOOR PLANS AND ELEVATIONS		
DESIGNED BY: GA	DATE: 04-05-23	DRWN / DTALD BY: JAT / R.A.
SCALE: 1:100	PLOTTED: 13-06-23	REV: A

PROJECT:
**59 MOUNT PLEASANT
LONDON EC1R 0AE**

SCALE @ 1:100 AT A1
 0 1 2 3 4 5m
 PURPOSE OF ISSUE:
 information approval tender construction
 DWG. NO. **23-014-03 REV A**