

PROPOSED FLOOR PLAN - ROOM G39

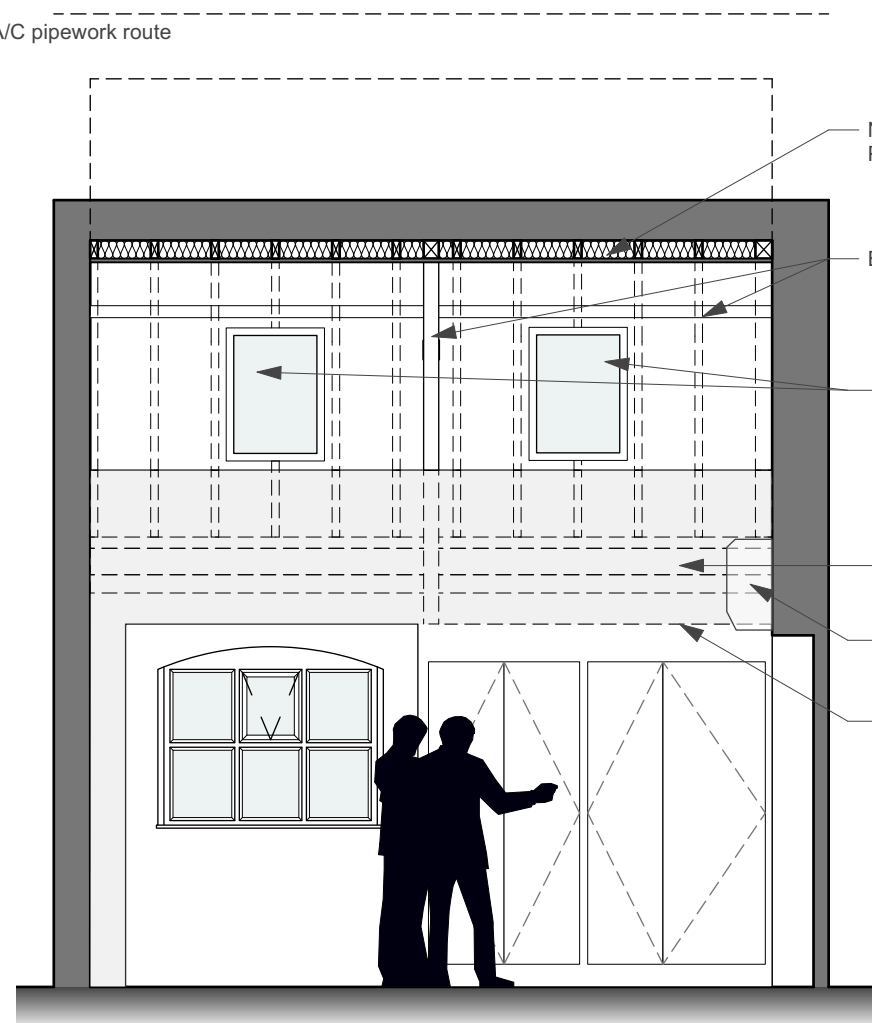

PROPOSED SECTION A

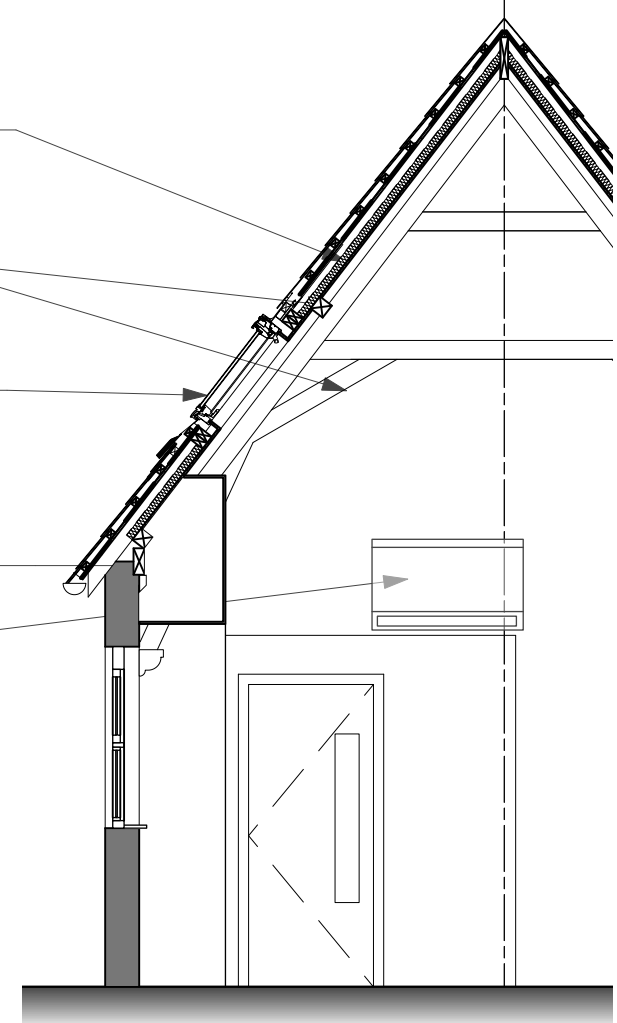

PROPOSED SECTION B

PROPOSED SECTIONS - SW08 - EAR INST.,  
75 WICKLOW ST  
GROUND FLOOR - ROOM G39

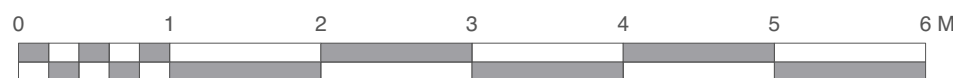

Scale 1:50 @ A3

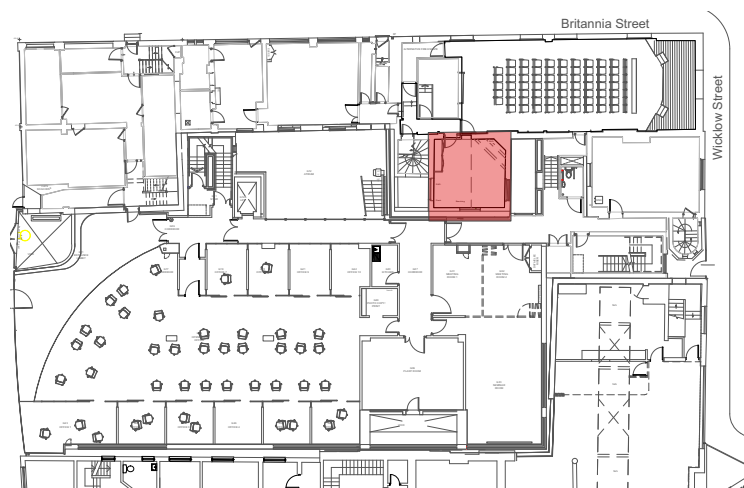

KEY PLAN



**Kendall Kingscott**

Chartered Architects  
Chartered Building Surveyors  
Interior Designers  
CDM Services

Suite 3, Sandford House,  
1b Claremont Road,  
Teddington, TW11 8DH  
+44 (0)20 8943 5300  
www.kendallkingscott.co.uk

Project		Life and Medical Sciences - Small Works	
Client		University College London	
Scale		1:50 ISO A3	
Filename		220593-UCL-Contract B	
Do not scale this drawing		-SW08 Planning ML.vwx	
Date		23/06/2022	
Drawn		ML	
Checked		KS	
Purpose/Status		PLANNING	
Project Number		220593(SW08)-2000	
Drawing Number		P2	
Revision			
Date		23/06/2022	
Drawn		ML	
Checked		KS	
Purpose/Status		PLANNING	

Only to be used on the site for which designed. The electronic transmission of designs/information contained in this drawing is carried out entirely at the User's risk and Kendall Kingscott Ltd. will have no liability for any errors or inaccuracies arising therefrom. The production of amended or updated information from the said designs/information by the User is entirely the responsibility of the User and Kendall Kingscott Ltd. shall have no responsibility in respect thereof whatsoever.