

| | |
|--|---|
| | Do not scale from the drawing. All dimensions to be verified on site by contractor prior to commencement of any shop drawings and any works on site. Report all discrepancies to the Architect immediately. |
| | This drawings is to be read in conjunction with all related consultant/engineers drawings and all other relevant information. |

| REV | DATE | DESCRIPTION | CKD |
|-----|------------|----------------|-----|
| P1 | 02.08.2023 | Planning Issue | KAS |
| | | | |
| | | | |
| | | | |

| REV | DATE | DESCRIPTION | CKD |
|-----|------|-------------|-----|
| | | | |
| | | | |
| | | | |
| | | | |

KAS Architects Ltd.
8 Kidderpore Avenue
London NW3 7SU
020 8057 4567
info@kasarchitects.com
KAS JOB NO: 112

3 Belsize Mew, NW3 5AT
Proposed Ground Floor
105-GF-DR-200
Client: Lexingtons
Scale: 1:25 @A1 / 1:50 @A3

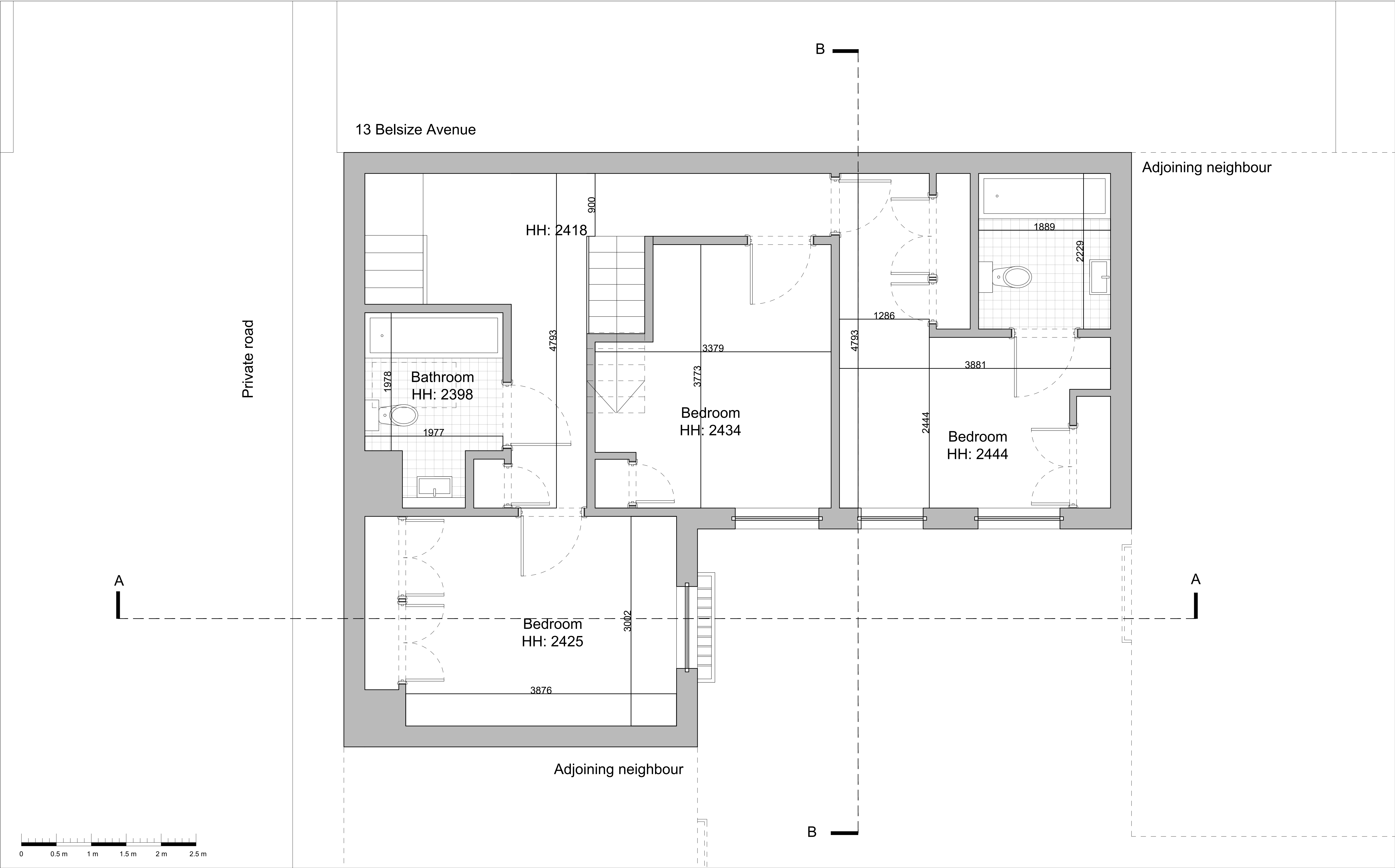

Do not scale from the drawing. All dimensions to be verified on site by contractor prior to commencement of any shop drawings and any works on site. Report all discrepancies to the Architect immediately.

This drawings is to be read in conjunction with all related consultant/engineers drawings and all other relevant information.

| REV | DATE | DESCRIPTION | CKD |
|-----|------------|----------------|-----|
| P1 | 02.08.2023 | Planning Issue | KAS |
| | | | |
| | | | |
| | | | |
| | | | |

| REV | DATE | DESCRIPTION | CKD |
|-----|------|-------------|-----|
| | | | |
| | | | |
| | | | |
| | | | |
| | | | |

KAS Architects Ltd.
8 Kidderpore Avenue
London NW3 7SU
020 8057 4567
info@kasarchitects.com

telephone
email

KAS JOB NO: 112

3 Belsize Mew, NW3 5AT
Proposed First Floor
105-GF-DR-201

Client: Lexingtons
Scale: 1:25 @A1 / 1:50 @A3

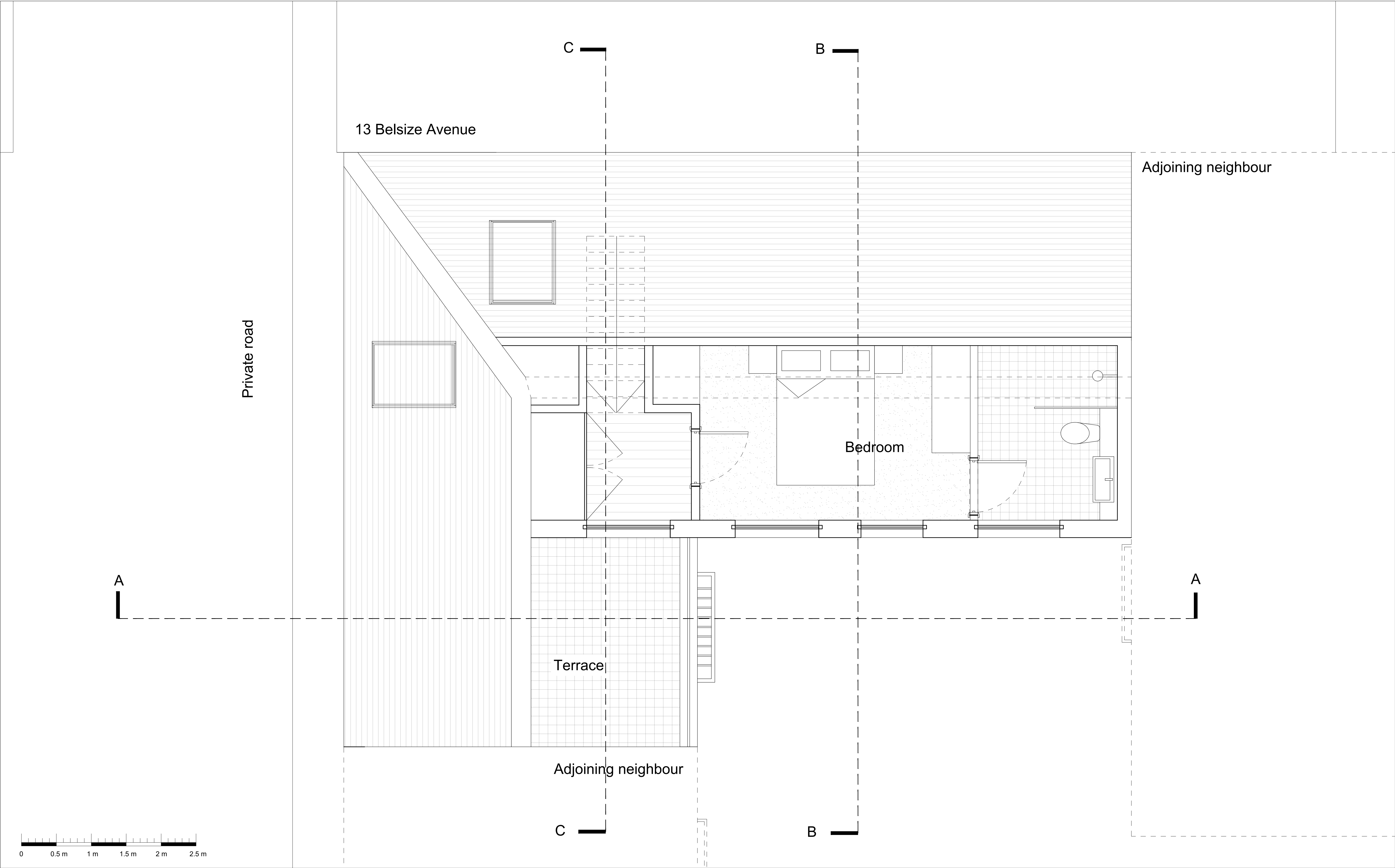

Do not scale from the drawing. All dimensions to be verified on site by contractor prior to commencement of any shop drawings and any works on site. Report all discrepancies to the Architect immediately.

This drawings is to be read in conjunction with all related consultant/engineers drawings and all other relevant information.

| REV | DATE | DESCRIPTION | CKD |
|-----|------------|----------------|-----|
| P1 | 02.08.2023 | Planning Issue | KAS |
| | | | |
| | | | |
| | | | |

| REV | DATE | DESCRIPTION | CKD |
|-----|------|-------------|-----|
| | | | |
| | | | |
| | | | |
| | | | |

KAS Architects Ltd.
8 Kidderpore Avenue
London NW3 7SU
020 8057 4567
info@kasarchitects.com

telephone
email

KAS JOB NO: 112

3 Belsize Mew, NW3 5AT
Proposed Loft Extension
105-GF-DR-202

Client: Lexingtons
Scale: 1:25 @A1 / 1:50 @A3

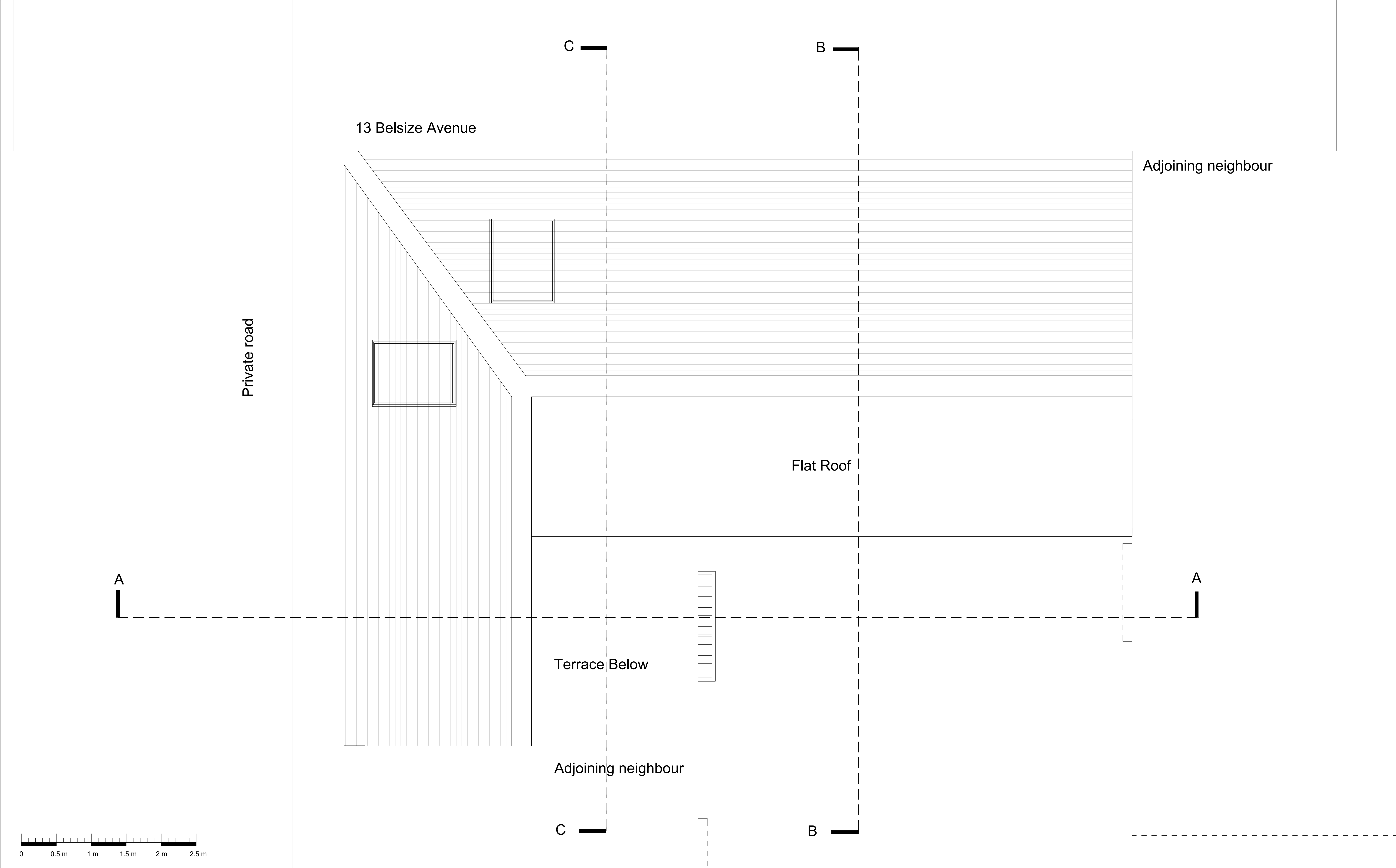

Do not scale from the drawing. All dimensions to be verified on site by contractor prior to commencement of any shop drawings and any works on site. Report all discrepancies to the Architect immediately.

This drawings is to be read in conjunction with all related consultant/engineers drawings and all other relevant information.

| REV | DATE | DESCRIPTION | CKD |
|-----|------------|----------------|-----|
| P1 | 02.08.2023 | Planning Issue | KAS |
| | | | |
| | | | |
| | | | |
| | | | |

| REV | DATE | DESCRIPTION | CKD |
|-----|------|-------------|-----|
| | | | |
| | | | |
| | | | |
| | | | |
| | | | |

KAS Architects Ltd.
8 Kidderpore Avenue
London NW3 7SU
020 8057 4567
info@kasarchitects.com
KAS JOB NO: 112

3 Belsize Mew, NW3 5AT
Proposed Roof
105-GF-DR-203
Client: Lexingtons
Scale: 1:25 @A1 / 1:50 @A3

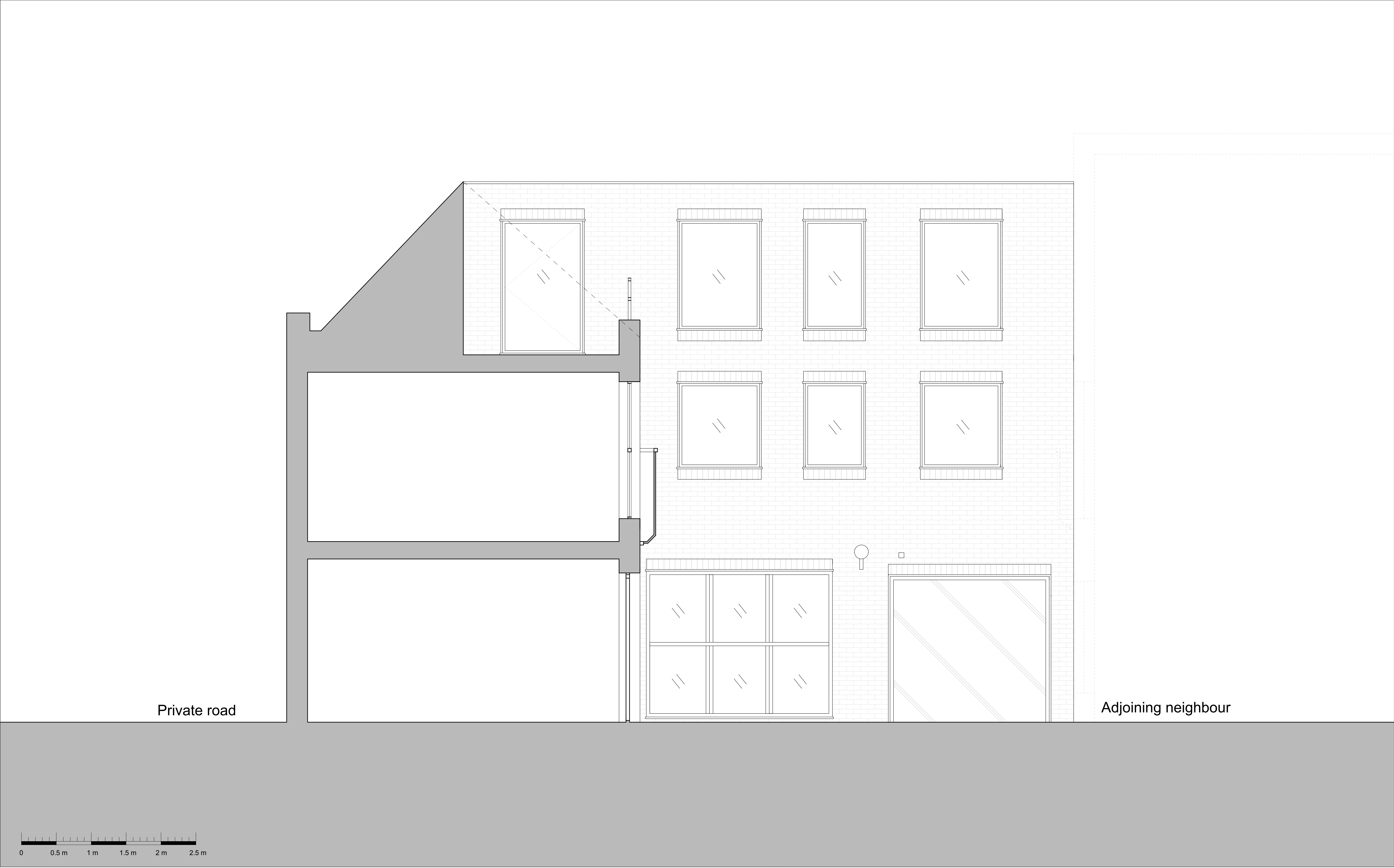

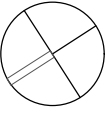

Do not scale from the drawing. All dimensions to be verified on site by contractor prior to commencement of any shop drawings and any works on site. Report all discrepancies to the Architect immediately.

This drawings is to be read in conjunction with all related consultant/engineers drawings and all other relevant information.

| REV | DATE | DESCRIPTION | CKD |
|-----|------------|----------------|-----|
| P1 | 02.08.2023 | Planning Issue | KAS |
| | | | |
| | | | |
| | | | |
| | | | |

| REV | DATE | DESCRIPTION | CKD |
|-----|------|-------------|-----|
| | | | |
| | | | |
| | | | |
| | | | |
| | | | |

KAS Architects Ltd.

8 Kidderpore Avenue
London NW3 7SU
020 8057 4567
info@kasarchitects.com

telephone
email

KAS JOB NO: 112

3 Belsize Mew, NW3 5AT

Proposed North Elevation

105-GF-DR-203

Client: Lexingtons

Scale: 1:25 @A1 / 1:50 @A3

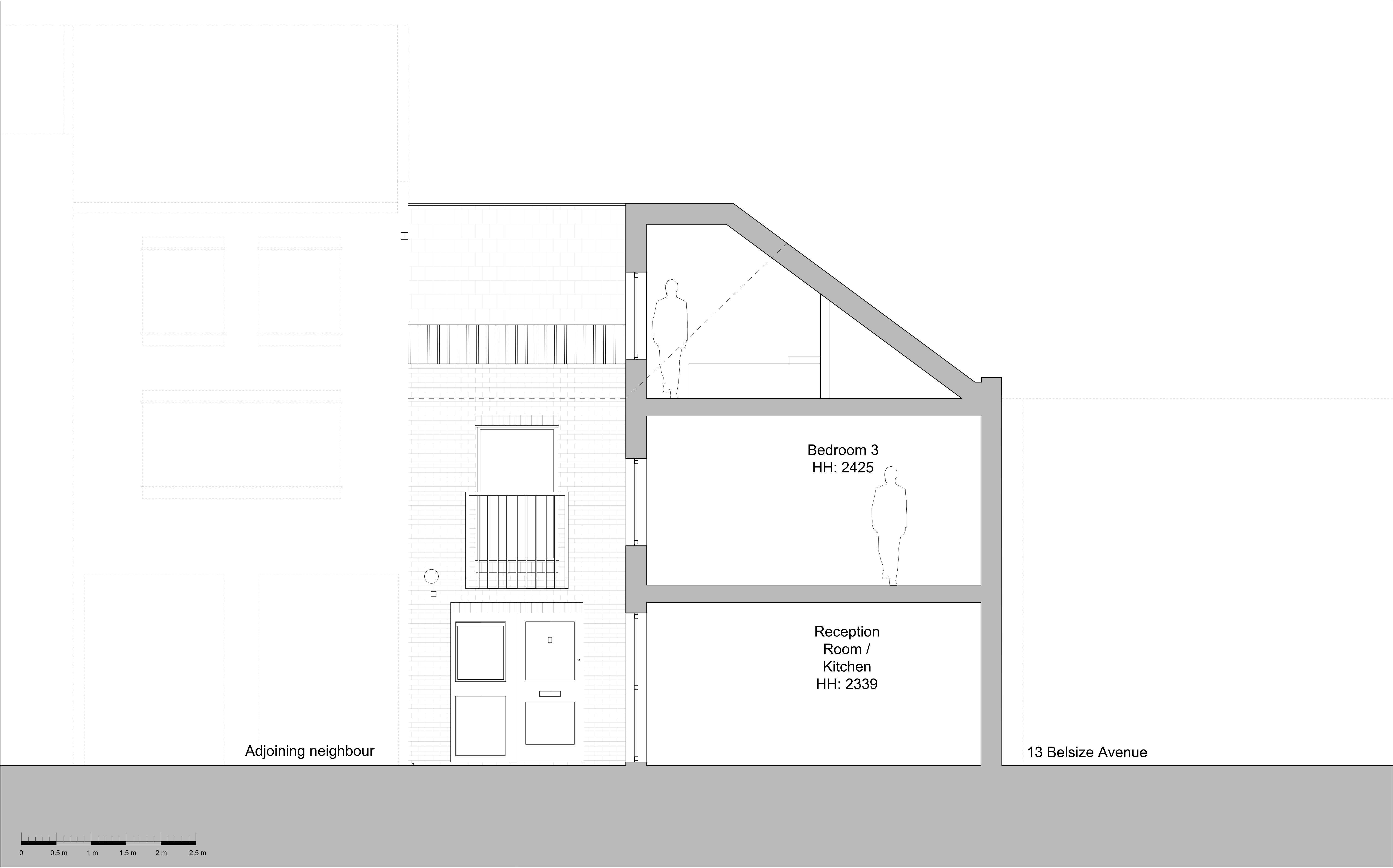

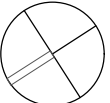

Do not scale from the drawing. All dimensions to be verified on site by contractor prior to commencement of any shop drawings and any works on site. Report all discrepancies to the Architect immediately.

This drawings is to be read in conjunction with all related consultant/engineers drawings and all other relevant information.

| REV | DATE | DESCRIPTION | CKD |
|-----|------------|----------------|-----|
| P1 | 02.08.2023 | Planning Issue | KAS |
| | | | |
| | | | |
| | | | |
| | | | |

| REV | DATE | DESCRIPTION | CKD |
|-----|------|-------------|-----|
| | | | |
| | | | |
| | | | |
| | | | |
| | | | |

KAS Architects Ltd.
8 Kidderpore Avenue
London NW3 7SU
020 8057 4567
info@kasarchitects.com

telephone
email

KAS JOB NO: 112

3 Belsize Mew, NW3 5AT
Proposed North Elevation
105-GF-DR-203

Client: Lexingtons
Scale: 1:25 @A1 / 1:50 @A3