

Studio Charrette will not be responsible for any principal designer duties under CDM 2015.
No site work is to be carried out until permissions are in place. Site searches to carried out before any works to site.
All structural elemental/associated calculations to be confirmed and provided by structural engineer.

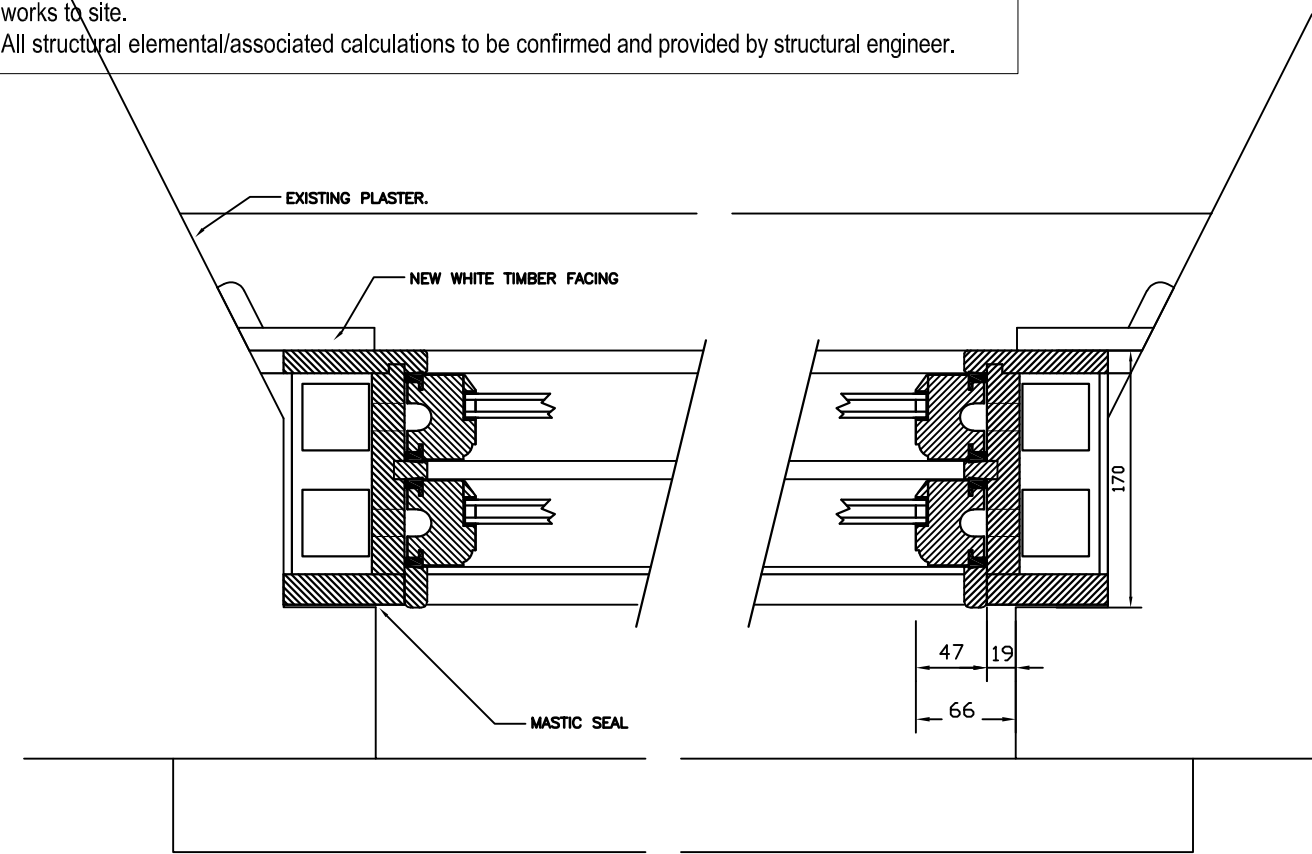

Section Thru timber Window – horizontal
Scale. 1:5

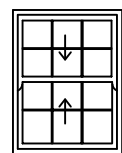

W1
Sliding sash window
Material - timber white
window size: 1025 x 1350 mm
Transome drop -half window
handle colour - brass
2 ring pulls on bottom sash and
1 ring pull to top.
colour - brass
Glass - Low E clear (A Rated)
Spacer - black W/E
Georgian bars - surface mounted
vertical
Run through sash horns
No trickle vent to head
No travel restrictors

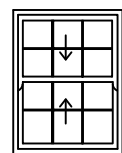

W2
Sliding sash window
Material - timber white
window size: 1025 x 1350 mm
Transome drop -half window
handle colour - brass
2 ring pulls on bottom sash and
1 ring pull to top.
colour - brass
Glass - Low E clear (A Rated)
Spacer - black W/E
Georgian bars - surface mounted
vertical
Run through sash horns
No trickle vent to head
No travel restrictors

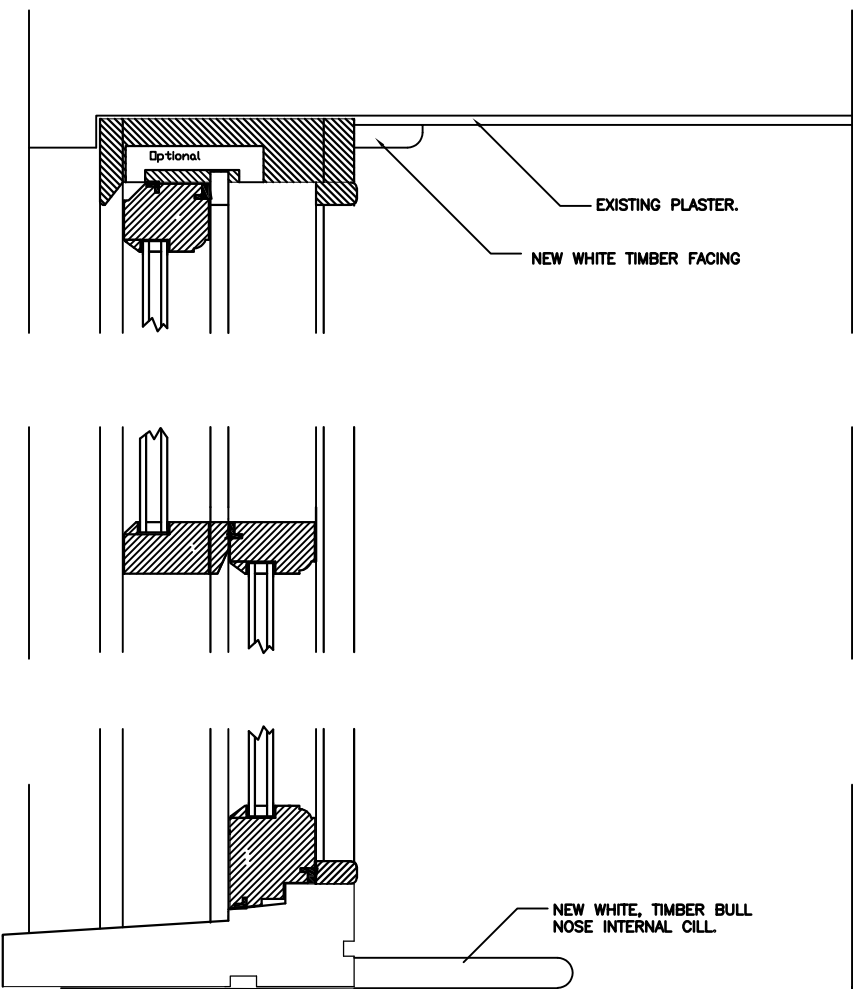
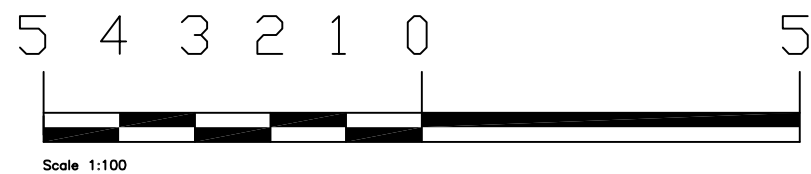

Section Thru timber Window – Vertical
Scale. 1:5

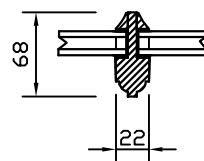

Solid Ast. Bars
4/8/4 K Glass
Argon/Warm Edge

22mm Solid Astragal Bars

NOTES:

This drawing is not a working drawing, and is only for the purpose of the following:-

A- Planning Submission

The main contractor is responsible for informing the lead designer of any discrepancy on, or between, this drawing and any other relevant document.

All existing walls, foundations and lintels or other structural items are to be confirmed load bearing and adequate for increased loading where relevant prior to work commencing.

Any existing walls to be removed are to be confirmed non - loadbearing prior to removal.

Boundaries, angles, and dimensions are to be checked by the main contractor prior to work commencing.

Written dimensions only to be used from this drawing. If in doubt consult the lead designer for clarification.

STUDIO CHARRETTE

A: The Clubhouse, 50 Grosvenor Hill, London, W1K 3QT
W: www.studiocharrette.co.uk

Client

Ragnar Poulsen

Project Title
88A Torriano Avenue,
London NW5 2SE

Drawing Title
Proposed new windows
Window details and specification

Drawing No. SC / 23 / 90 - 301	Rev
Scale 1:50 & 1:100 @ A3	Planning
Date - June 2023	Bulking Control
Created By A Mc	Client
Check By	Sketch
	Information

This drawing and the copyright, design rights and all other intellectual property rights in it belong to Studio Charrette Ltd. No license or assignment of any such rights is granted hereunder. This drawing is not to be copied or divulged to a third party without written permission.