

BUILDING DESIGN PARTNERSHIP SHALL HAVE NO RESPONSIBILITY FOR ANY USE MADE OF THIS DOCUMENT OTHER THAN FOR THAT WHICH IT WAS PREPARED AND ISSUED.  
 ALL DIMENSIONS SHOULD BE CHECKED ON SITE.  
 DO NOT SCALE FROM THIS DRAWING.  
 ANY DRAWING ERRORS OR DIVERGENCIES SHOULD BE BROUGHT TO THE ATTENTION OF BUILDING DESIGN PARTNERSHIP AT THE ADDRESS SHOWN BELOW.  
 DRAWINGS SHALL BE READ IN CONJUNCTION WITH THE FOLLOWING BEFORE WORK COMMENCES:  
 • THE CDM DESIGN ISSUES REGISTER  
 • THE BDP RISK SERIES OF DRAWINGS  
 • THE PROJECT CDM RISK REGISTER  
 CLEAR PLANT ROOM HEIGHTS AT LEVELS 0 AND 9 TO BE CONFIRMED AS PART OF ONGOING STAGE 3 COORDINATION.

**NOTES**

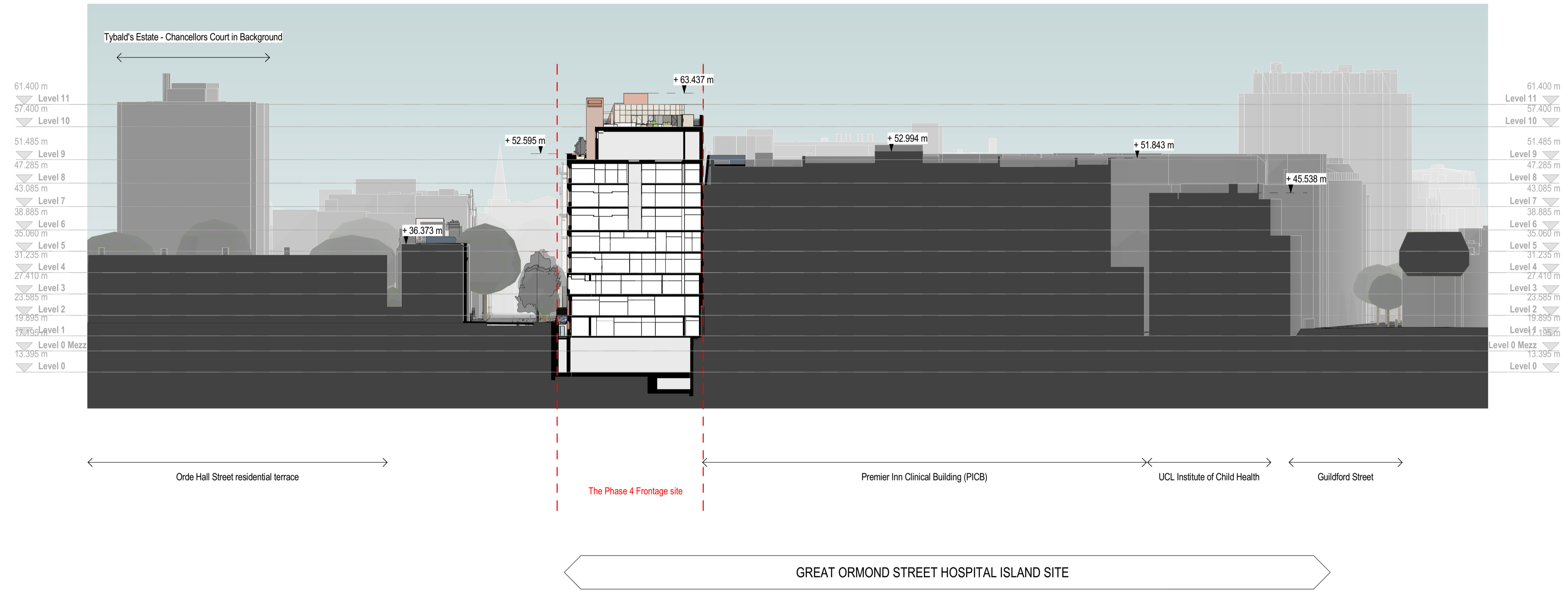

P03	ST3 Application Issue	KN	MB	28/07/2023
P02	Revised East Core	PG	MB	07/10/2022
P01	For Planning	KD	MB	20/05/2022

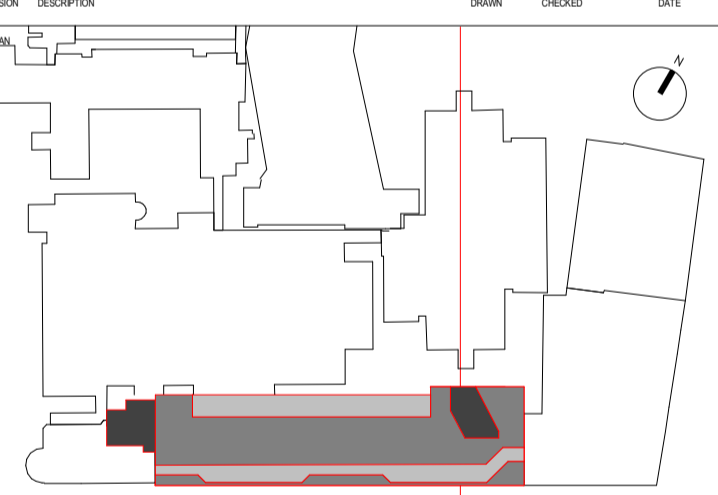

 <b>SISK</b> CONTRACTORS BUILDERS CONTRACTORS ESTABLISHED 1958	 <b>BDP.</b> 16 Brewhouse Yard Clerkenwell London EC1V 4LJ United Kingdom T +44 (0)20 7812 8000 www.bdp.com
--	--

CONTRACTOR		DESIGN LEAD	
GOSH Children's Cancer Centre		P2007598	
SITE SECTION THOUGH PICB AS PROPOSED			
GOSHCCC-BDP-ZZ-DR-A-2000-1038			
SCALE	DATE	ISSUED BY	REVISION
S2 - For Information	1 : 500	@ A1	28/07/2023
KN	MB	BZ	P03