

BUILDING DESIGN PARTNERSHIP SHALL HAVE NO RESPONSIBILITY FOR ANY USE MADE OF THIS DOCUMENT OTHER THAN FOR THAT WHICH IT WAS PREPARED AND ISSUED.
 ALL DIMENSIONS SHOULD BE CHECKED ON SITE.
 DO NOT SCALE FROM THIS DRAWING.
 ANY DRAWING ERRORS OR DIVERGENCES SHOULD BE BROUGHT TO THE ATTENTION OF BUILDING DESIGN PARTNERSHIP AT THE ADDRESS SHOWN BELOW.
 DRAWINGS SHALL BE READ IN CONJUNCTION WITH THE FOLLOWING BEFORE WORK COMMENCES:
 • THE CDM DESIGN ISSUES REGISTER
 • THE BDP RISK SERIES OF DRAWINGS
 • THE PROJECT CDM RISK REGISTER
 CLEAR PLANT ROOM HEIGHTS AT LEVELS 0 AND 9 TO BE CONFIRMED AS PART OF ONGOING STAGE 3 COORDINATION.

NOTES

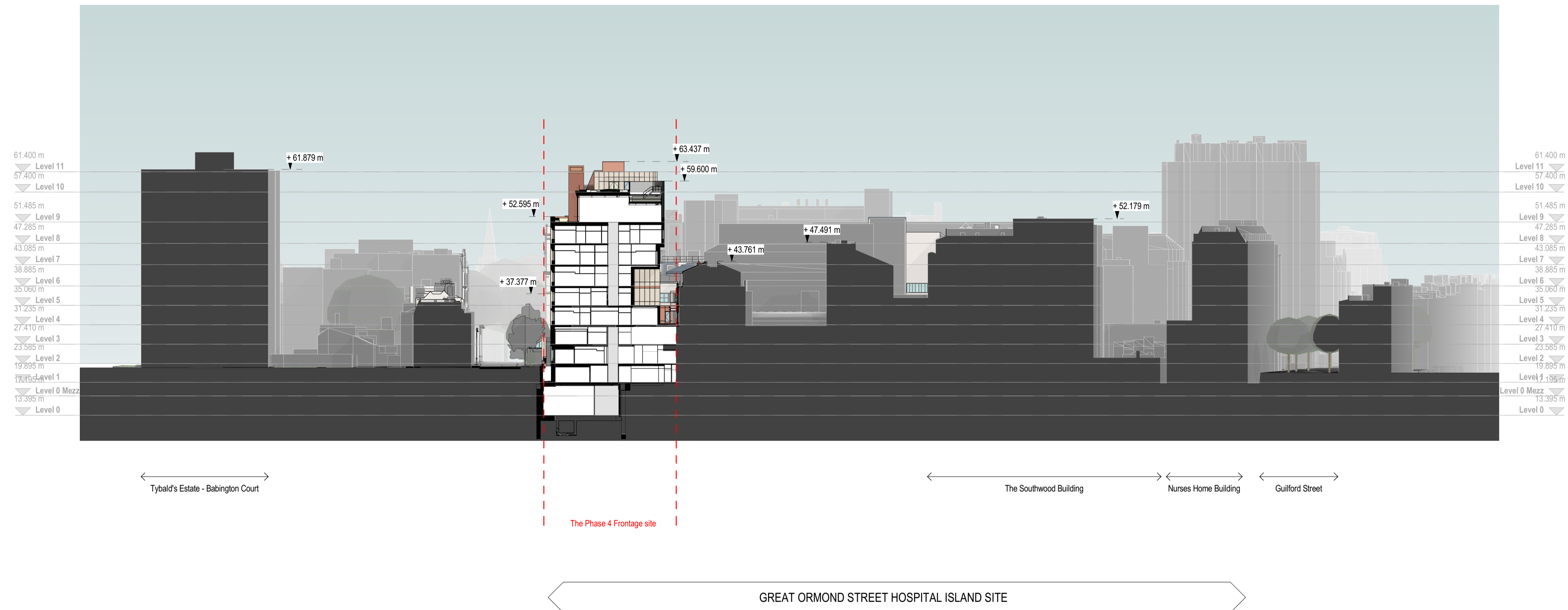

P02	ST3 Application Issue	KN	MB	28/07/2023
P01	For Planning	KD	MB	20/05/2022

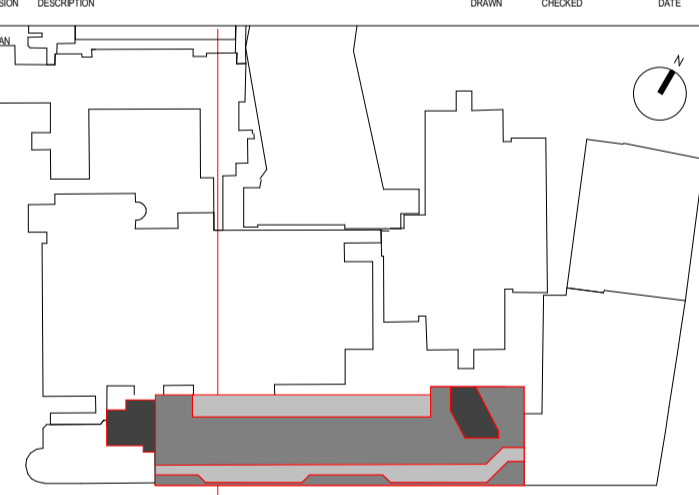

 SISK CONTRACTORS BUILDERS CONTRACTORS ESTABLISHED 1958	 BDP. 16 Brewhouse Yard Clerkenwell London EC1V 4LJ United Kingdom T +44 (0)20 7812 8000 www.bdp.com
--	--

CONTRACTOR		DESIGN/LEAD	
GOSH Children's Cancer Centre		P2007598	
SITE SECTION THROUGH VCB AS PROPOSED			
GOSHCCC-BDP-ZZ-ZZ-DR-A-2000-1037			
SCALE	DATE	DESIGNED BY	ISSUED FOR
S2 - For Information	1 : 500	@ A1	28/07/2023
KN	MB	BZ	P02