

BUILDING DESIGN PARTNERSHIP SHALL HAVE NO RESPONSIBILITY FOR ANY USE MADE OF THIS DOCUMENT OTHER THAN FOR THAT WHICH IT WAS PREPARED AND ISSUED.
 ALL DIMENSIONS SHOULD BE CHECKED ON SITE.
 DO NOT SCALE FROM THIS DRAWING
 ANY DRAWING ERRORS OR DIVERGENCIES SHOULD BE BROUGHT TO THE ATTENTION OF BUILDING DESIGN PARTNERSHIP AT THE ADDRESS SHOWN BELOW.
 DRAWINGS SHALL BE READ IN CONJUNCTION WITH THE FOLLOWING BEFORE WORK COMMENCES:
 • THE CDM DESIGN ISSUES REGISTER
 • THE BDP RISK SERIES OF DRAWINGS
 • THE PROJECT CDM RISK REGISTER

NOTES

GOSHCCC-BDP-ZZ-ZZ-DR-A-2000-2074
 GOSHCCC-BDP-ZZ-ZZ-DR-A-2000-2075
 GOSHCCC-BDP-ZZ-ZZ-DR-A-2000-2076
 GOSHCCC-BDP-ZZ-ZZ-DR-A-2000-2077
 GOSHCCC-BDP-ZZ-ZZ-DR-A-2000-2078

REVISION	DESCRIPTION	DRAWN	CHECKED	DATE
P03	S73 Application Issue	KN	MB	28/07/2023
P02	Revised East Core	PG	MB	07/10/2022
P01	For Planning	HD	MB	29/05/2022

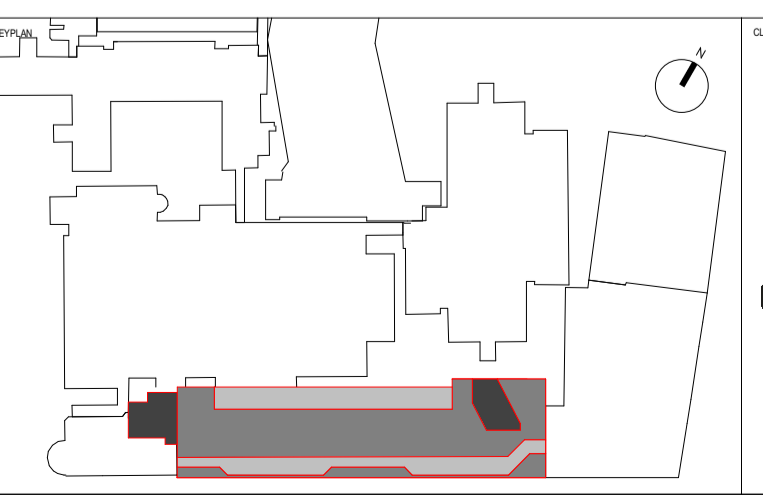

CONTRACTOR
SISK CONTRACTORS
 John Sisk & Son Ltd
 2410 Regents Court
 The Crescent
 Birmingham Business Park
 Birmingham
 B37 7YE

DESIGN LEAD
BDP.
 16 Browhouse Yard
 Clerkenwell
 London
 EC1V 4LJ
 United Kingdom
 T +44 (0)20 7812 8000
 www.bdp.com

GOSH Children's Cancer Centre				PROJECT NUMBER P2007598
REVISION TITLE Planning - Level 10 plan as Proposed				
DRAWING NUMBER GOSHCCC-BDP-ZZ-DR-A-2000-2070				
ISSUED FOR S2 - For Information	SCALE 1 : 200	DATE 28/07/2023	DRAWN BY @A1	
DRAWN BY KN	CHECKED BY MB	APPROVED BY BZ	DISCIPLINE Planning	REVISION P03