

1 Level 8 Floorplan
1 : 200

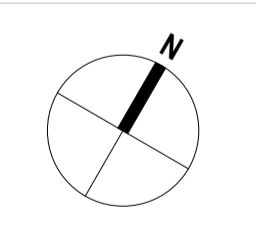

BUILDING DESIGN PARTNERSHIP SHALL HAVE NO RESPONSIBILITY FOR ANY USE MADE OF THIS DOCUMENT OTHER THAN FOR THAT WHICH IT WAS PREPARED AND ISSUED.
ALL DIMENSIONS SHOULD BE CHECKED ON SITE.
DO NOT SCALE FROM THIS DRAWING
ANY DRAWING ERRORS OR DIVERGENCIES SHOULD BE BROUGHT TO THE ATTENTION OF BUILDING DESIGN PARTNERSHIP AT THE ADDRESS SHOWN BELOW.
DRAWINGS SHALL BE READ IN CONJUNCTION WITH THE FOLLOWING BEFORE WORK COMMENCES:
• THE CDM DESIGN ISSUES REGISTER
• THE BDP RISK SERIES OF DRAWINGS
• THE PROJECT CDM RISK REGISTER
All CAD backgrounds are located by reference only. Demolition drawings to be updated once full extent of requested BIM survey information is received.

NOTES

Key

Existing Construction	
Void Space	
Proposed Site boundary	
Existing Fabric to be removed	
Existing Floors to be removed	

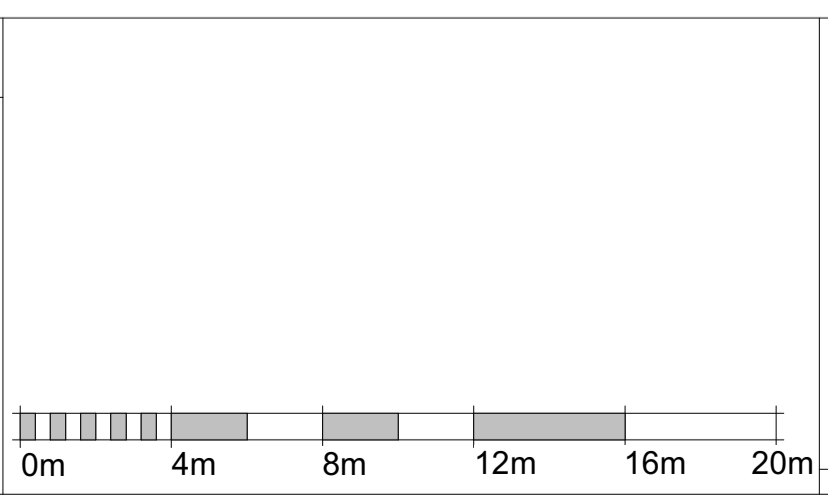

P02 - S73 Application Issue	KN	MB	28/07/2023
P01 - For Planning	HD	MB	20/05/2022

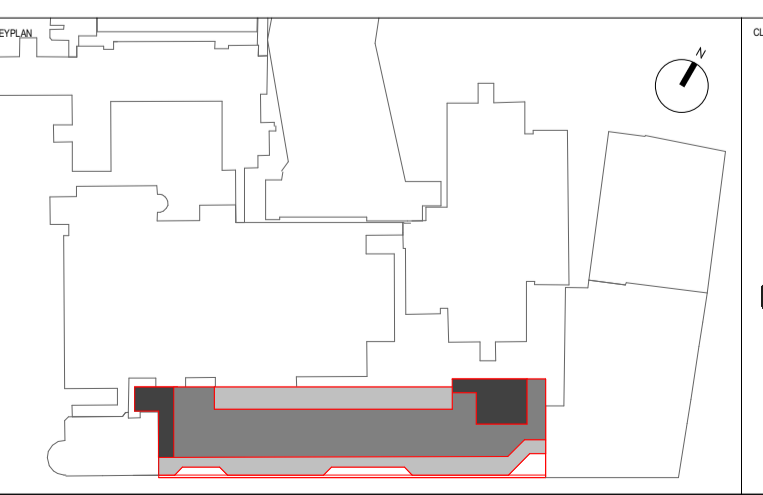

CONTRACTOR
SISK CONTRACTORS
John Sisk & Son Ltd
2410 Regents Court
The Crescent
Birmingham Business Park
Birmingham
B37 7YE

DESIGN/LEAD
BDP.
16 Browhouse Yard
Clerkenwell
London
EC1V 4LJ
United Kingdom
T +44 (0)20 7812 8000
www.bdp.com

GOSH Children's Cancer Centre		PROJECT NO:	P2007598
Level 8 fabric removal and alterations plan			
GOSHCCC-BDP-ZZ-08-DR-A-2000-2058			
S2 - For Information		SCALE	1 : 200
KN	MB	BZ	Planning
			REVISION
			P02