

BUILDING DESIGN PARTNERSHIP SHALL HAVE NO RESPONSIBILITY FOR ANY USE MADE OF THIS DOCUMENT OTHER THAN FOR THAT WHICH IT WAS PREPARED AND ISSUED.  
 ALL DIMENSIONS SHOULD BE CHECKED ON SITE.  
 DO NOT SCALE FROM THIS DRAWING.  
 ANY DRAWING ERRORS OR DIVERGENCIES SHOULD BE BROUGHT TO THE ATTENTION OF BUILDING DESIGN PARTNERSHIP AT THE ADDRESS SHOWN BELOW.  
 DRAWINGS SHALL BE READ IN CONJUNCTION WITH THE FOLLOWING BEFORE WORK COMMENCES:  
 • THE CDM DESIGN SERIES OF DRAWINGS  
 • THE BDP RISK SERIES OF DRAWINGS  
 • THE PROJECT CDM RISK REGISTER  
 CLEAR PLANT ROOM HEIGHTS AT LEVELS 0 AND 9 TO BE CONFIRMED AS PART OF ONGOING STAGE 3 COORDINATION.

**NOTES**

- PAV-001 Concrete paving (400 x 400 x 50mm)
- PAV-002 Concrete paving (300 x 600 x 50mm)
- PAV-003 Crystalpave (400 x 400 x 50mm) on pedestals
- SFL-003 Shrub and tree planting (on terraces)
- PLT-001 Fixed planters with integrated lighting, varying heights
- BEN-001 Timber top bench with back and armrests to planter
- POW-001 Power socket integrated into bench seating/planter
- WAT-001 Bib tap integrated into bench seating/planter
- BAL-202 Balcony railing to architects details

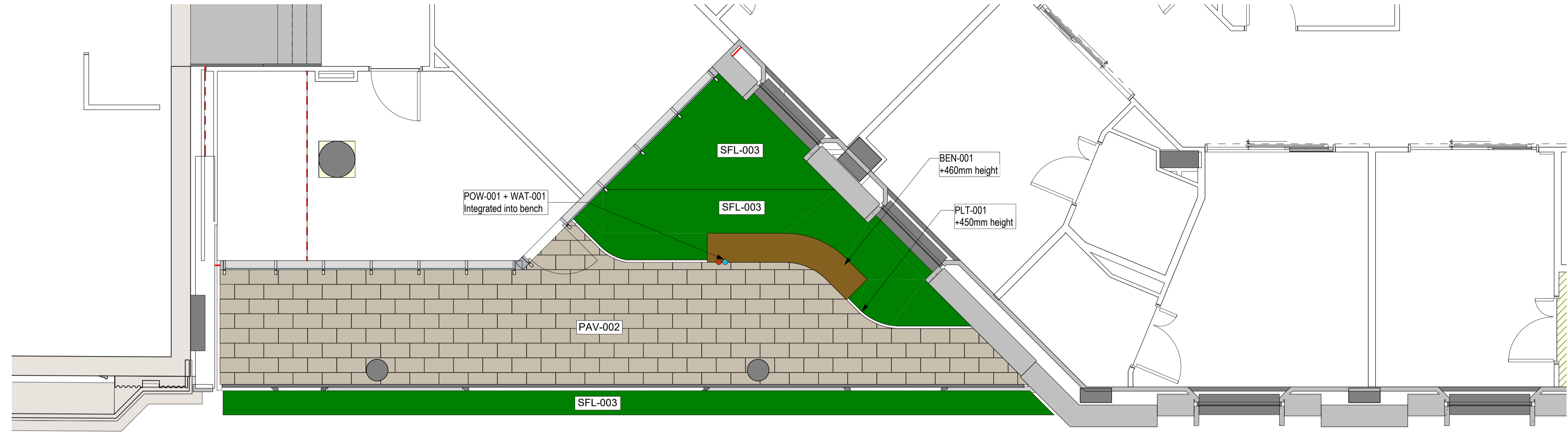

**1 Level 6 Staff Balcony**  
1 : 50



**2 Level 6 Children's Balcony**  
1 : 50



**3 Level 6 Palliative Care Terrace**  
1 : 50

P02 FOR PLANNING	YO	GHB	28/07/23
P01 FOR PLANNING	SK	GHB	20/05/22

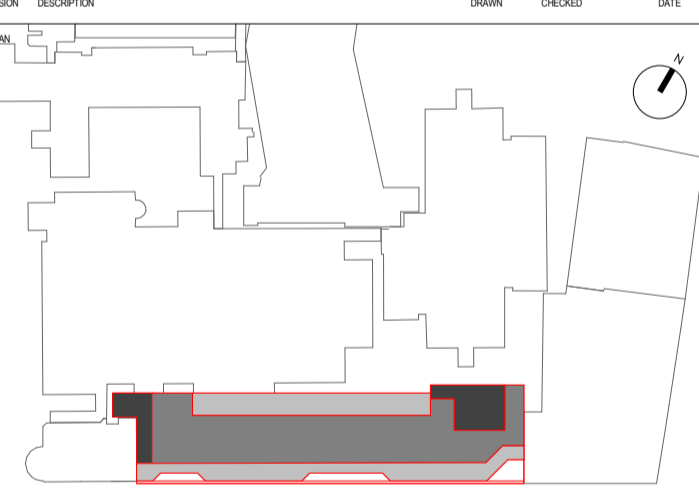

 John Sisk & Son Ltd 2410 Regents Court The Crescent Birmingham Business Park Birmingham B37 7YE	 16 Brewhouse Yard Clerkenwell London EC1V 4LJ United Kingdom T +44 (0)20 7812 8000 www.bdp.com
---	---

Project Name		Great Ormond Street Hospital	
Project Number		P2007598	
General Arrangement Plan Level 6			
GOSHCC-BDP-ZZ-06-DR-L-9000-1306			
Scale	1 : 50	Sheet No	@ A1
Date	28/07/23	Author	YO
Checked	GHB	Approved	NE
For	FOR PLANNING	Version	P02