

1 Level 5 Floorplan
1 : 200

BUILDING DESIGN PARTNERSHIP SHALL HAVE NO RESPONSIBILITY FOR ANY USE MADE OF THIS DOCUMENT OTHER THAN FOR THAT WHICH IT WAS PREPARED AND ISSUED.

ALL DIMENSIONS SHOULD BE CHECKED ON SITE.

DO NOT SCALE FROM THIS DRAWING

ANY DRAWING ERRORS OR DIVERGENCIES SHOULD BE BROUGHT TO THE ATTENTION OF BUILDING DESIGN PARTNERSHIP AT THE ADDRESS SHOWN BELOW.

DRAWINGS SHALL BE READ IN CONJUNCTION WITH THE FOLLOWING BEFORE WORK COMMENCES:

- THE CDM DESIGN ISSUES REGISTER
- THE SCD RISK SERIES OF DRAWINGS
- THE PROJECT CDM RISK REGISTER

All CAD backgrounds are located for reference only. Demolition drawings to be updated once full extent of requested BM survey information is received.

NOTES

Key

- Existing Construction
- Void Space
- Proposed Site boundary
- Existing Fabric to be removed
- Existing Floors to be removed

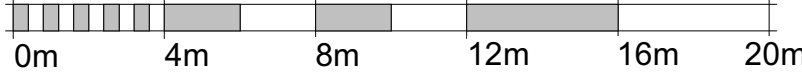
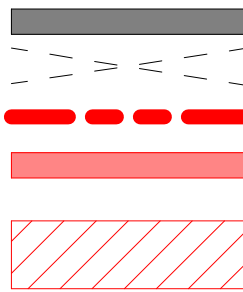

P02	S73 Application Issue	KN	MB	28/07/2023
P01	For Planning	KD	MB	20/05/2022

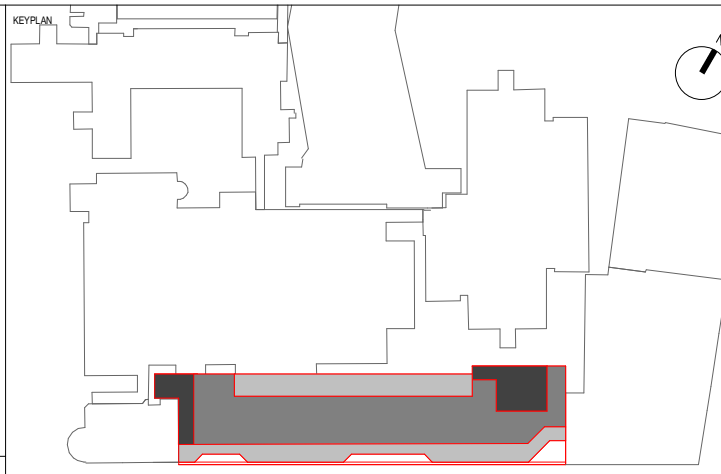

CONTRACTOR
BLISS SISK
CONTRACTORS
Established 1999

John Sisk & Son Ltd
2410 Regents Court
The Crescent
Birmingham Business Park
Birmingham
B37 7YE

BDP.

16 Brewhouse Yard
Clerkenwell
London
EC1V 4LJ
United Kingdom

T +44 (0)20 7812 8000
www.bdp.com

GOSH Children's Cancer Centre

PROJECT NUMBER
P2007598

Level 5 fabric removal and alterations plan

REVISIONS
GOSHCCC-BDP-ZZ-05-DR-A-2000-2055

S2 - For Information

1 : 200

@ A1

28/07/2023

KN	MB	BZ	Planning	P02
----	----	----	----------	-----