

BUILDING DESIGN PARTNERSHIP SHALL HAVE NO RESPONSIBILITY FOR ANY USE MADE OF THIS DOCUMENT OTHER THAN FOR THAT WHICH IT WAS PREPARED AND ISSUED.
 ALL DIMENSIONS SHOULD BE CHECKED ON SITE.
 DO NOT SCALE FROM THIS DRAWING.
 ANY DRAWING ERRORS OR DIVERGENCIES SHOULD BE BROUGHT TO THE ATTENTION OF BUILDING DESIGN PARTNERSHIP AT THE ADDRESS SHOWN BELOW.
 DRAWINGS SHALL BE READ IN CONJUNCTION WITH THE FOLLOWING BEFORE WORK COMMENCES:
 • THE CDM DESIGN ISSUES REGISTER
 • THE BDP RISK SERIES OF DRAWINGS
 • THE PROJECT CDM RISK REGISTER
 CLEAR PLANT ROOM HEIGHTS AT LEVELS 0 AND 9 TO BE CONFIRMED AS PART OF ONGOING STAGE 3 COORDINATION.

NOTES

- PAV-001
Concrete paving (400 x 400 x 50mm)
- PAV-002
Concrete paving (300 x 600 x 50mm)
- SFL-003
Shrub and tree planting (on terraces)
- PLT-001
Fixed planters with integrated lighting, varying heights
- BEN-001
Timber top bench with back and armrests to planter
- POW-001
Power socket integrated into bench seating
- WAT-001
Bib tap integrated into bench seating
- BAL-202
Balcony railing to architects details

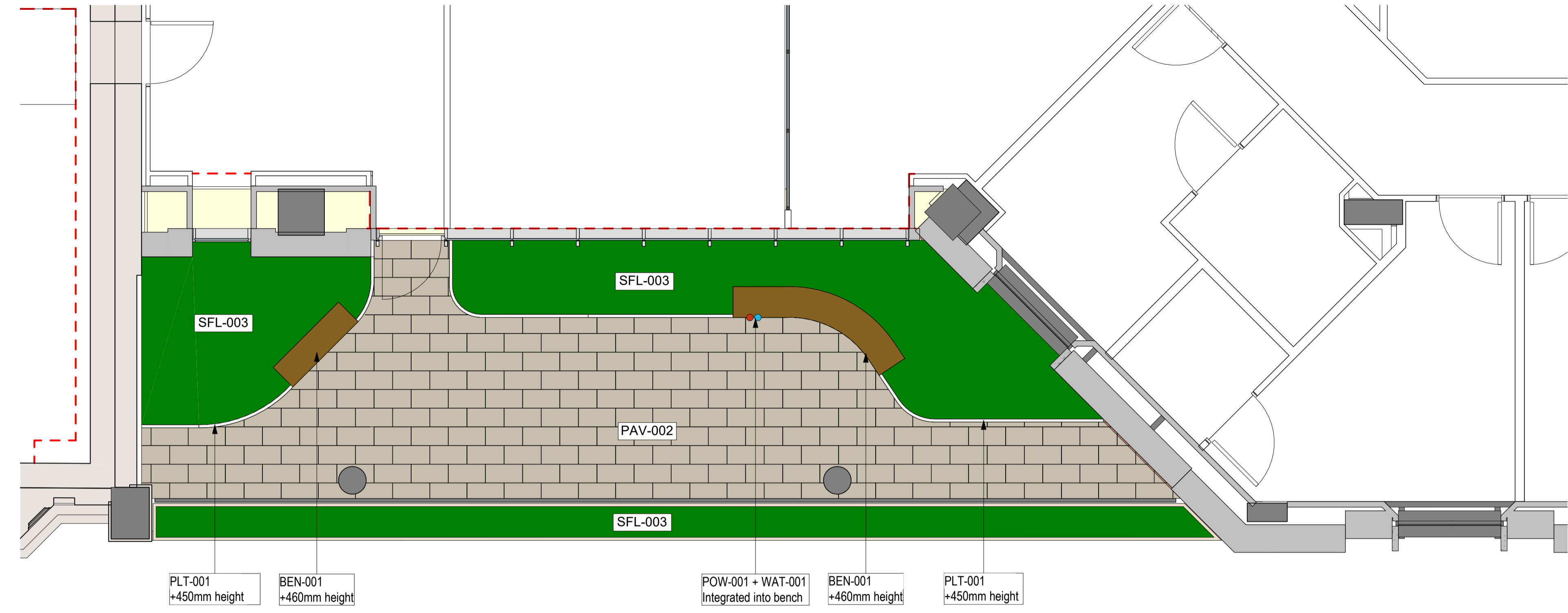

1 Level 4 Staff Balcony West
1:50

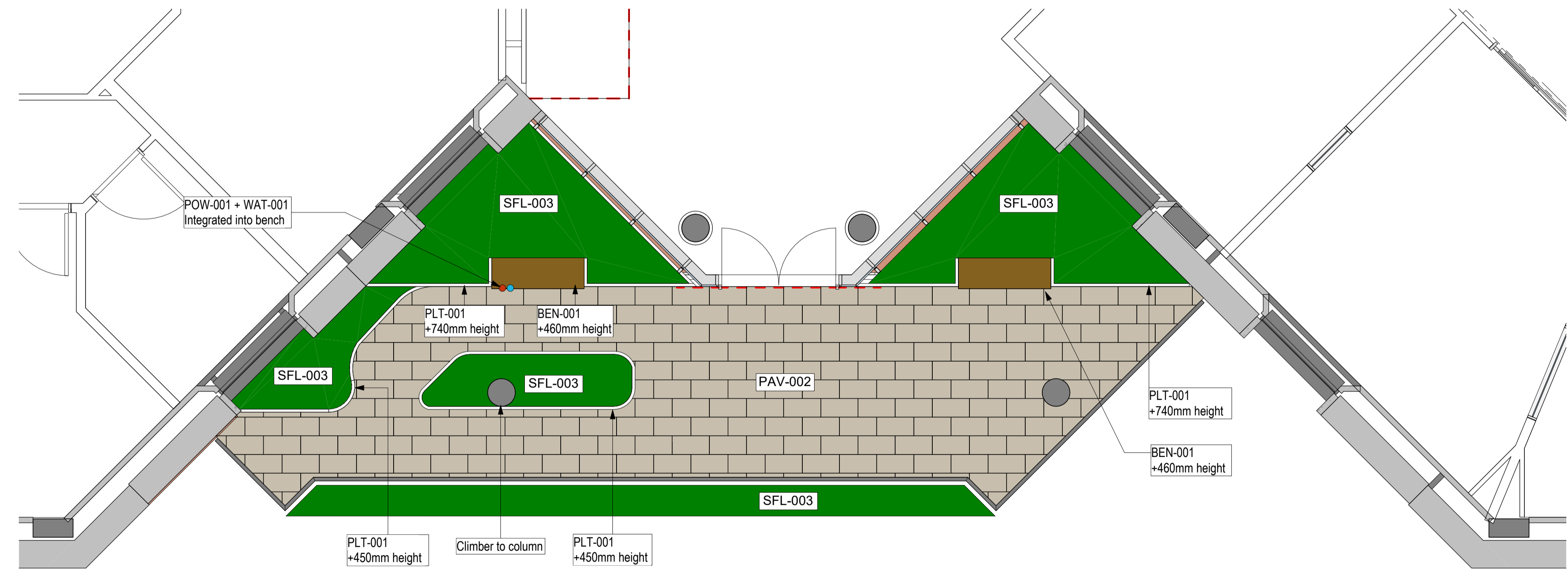

2 Level 4 Staff Balcony East
1:50

P02 FOR PLANNING	YO	GHB	28/07/23
P01 FOR PLANNING	SK	GHB	20/05/22

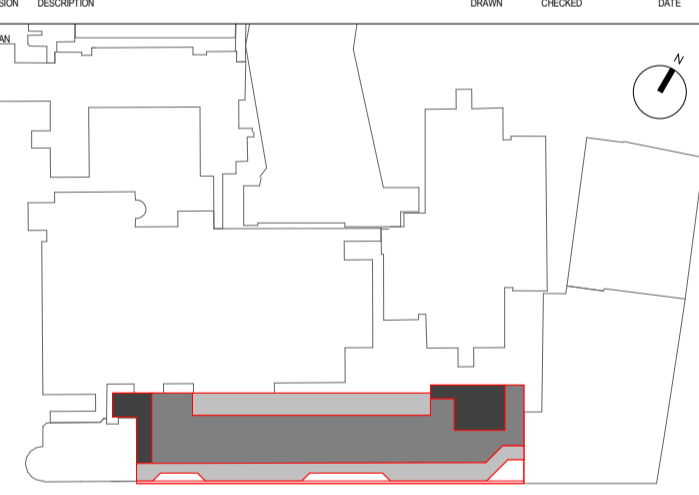

 CONTRACTOR John Sisk & Son Ltd 2410 Regents Court The Crescent Birmingham Business Park Birmingham B37 7YE	 DESIGN LEAD 16 Brewhouse Yard Clerkenwell London EC1V 4LJ United Kingdom T +44 (0)20 7812 8000 www.bdp.com
---	--

Project Name		Great Ormond Street Hospital		Project Number		P2007598	
Drawing Title		General Arrangement Plan		Level		Level 4	
Drawing Number		GOSHCCC-BDP-ZZ-04-DR-L-9000-1304		Drawing Date		28/07/23	
Drawing Description		S2 - For Information		Scale		1:50	
Drawing Author		YO		Drawing Checker		GHB	
Drawing Approver		NE		Drawing Date		FOR PLANNING	
Drawing Status		P02		Drawing Date		28/07/23	