

BUILDING DESIGN PARTNERSHIP SHALL HAVE NO RESPONSIBILITY FOR ANY USE MADE OF THIS DOCUMENT OTHER THAN FOR THAT WHICH IT WAS PREPARED AND ISSUED.
 ALL DIMENSIONS SHOULD BE CHECKED ON SITE.
 DO NOT SCALE FROM THIS DRAWING
 ANY DRAWING ERRORS OR DIVERGENCES SHOULD BE BROUGHT TO THE ATTENTION OF BUILDING DESIGN PARTNERSHIP AT THE ADDRESS SHOWN BELOW.
 DRAWINGS SHALL BE READ IN CONJUNCTION WITH THE FOLLOWING BEFORE WORK COMMENCES:
 • THE CDM DESIGN ISSUES REGISTER
 • THE BDP RISK SERIES OF DRAWINGS
 • THE PROJECT CDM RISK REGISTER

NOTES

| REVISION | DESCRIPTION | DRAWN | CHECKED | DATE |
|----------|-----------------------|-------|---------|------------|
| P03 | S73 Application Issue | KN | MB | 28/07/2023 |
| P02 | Red line amended | KN | MB | 07/10/2022 |
| P01 | For Planning | KN | MB | 29/05/2022 |

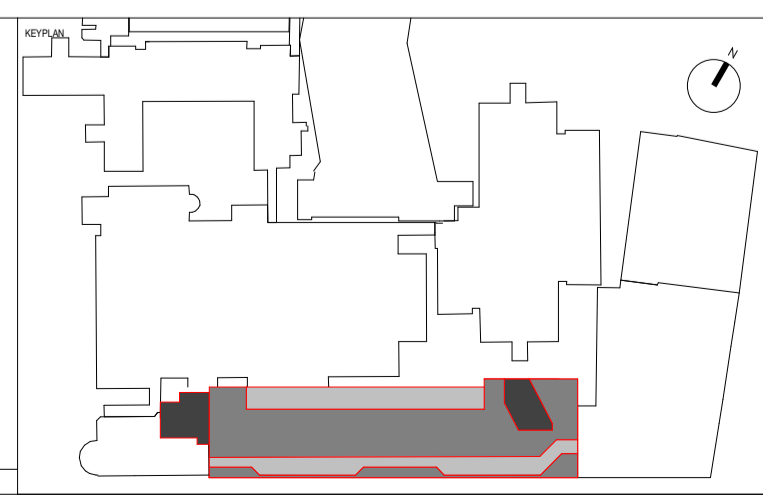
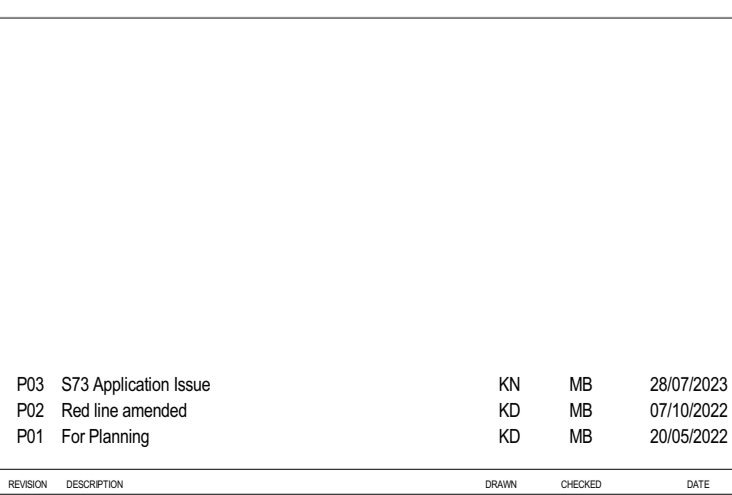

CONTRACTOR
SISK CONTRACTORS
 John Sisk & Son Ltd
 2410 Regents Court
 The Crescent
 Birmingham Business Park
 Birmingham
 B37 7YE

DESIGNER
BDP.
 16 Brewhouse Yard
 Clerkenwell
 London
 EC1V 4LJ
 United Kingdom
 T +44 (0)20 7812 8000
 www.bdp.com

| | | | |
|--------------------------------------|----|-------------|------------|
| GOSH Children's Cancer Centre | | PROJECT NO: | P2007598 |
| Planning - Level 02 plan as Proposed | | DATE: | 28/07/2023 |
| GOSHCC-BDP-ZZ-DR-A-2000-2062 | | SCALE: | 1 : 200 |
| S2 - For Information | | ISSUED BY: | @A1 |
| KN | MB | BZ | P03 |