

**1 Level 1 Floorplan**  
1 : 200

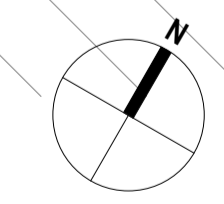

BUILDING DESIGN PARTNERSHIP SHALL HAVE NO RESPONSIBILITY FOR ANY USE MADE OF THIS DOCUMENT OTHER THAN FOR THAT WHICH IT WAS PREPARED AND ISSUED.  
ALL DIMENSIONS SHOULD BE CHECKED ON SITE.  
DO NOT SCALE FROM THIS DRAWING  
ANY DRAWING ERRORS OR DIVERGENCES SHOULD BE BROUGHT TO THE ATTENTION OF BUILDING DESIGN PARTNERSHIP AT THE ADDRESS SHOWN BELOW.  
DRAWINGS SHALL BE READ IN CONJUNCTION WITH THE FOLLOWING BEFORE WORK COMMENCES:  
• THE CDM DESIGN ISSUES REGISTER  
• THE BDP RISK SERIES OF DRAWINGS  
• THE PROJECT CDM RISK REGISTER  
All CAD backgrounds are located by reference only. Demolition drawings to be updated once full extent of requested BM survey information is received.

**NOTES**

**Key**

Existing Construction	
Void Space	
Proposed Site boundary	
Existing Fabric to be removed	
Existing Floors to be removed	

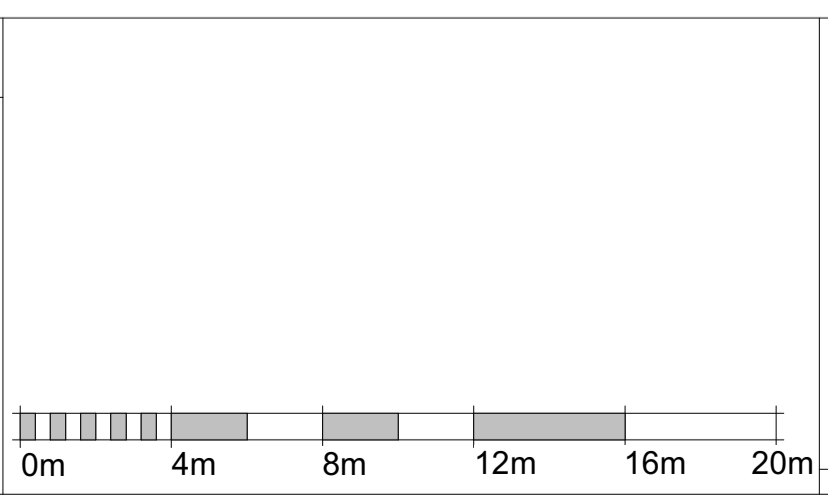

P02 - S73 Application Issue	KN	MB	28/07/2023
P01 - For Planning	HD	MB	20/05/2022

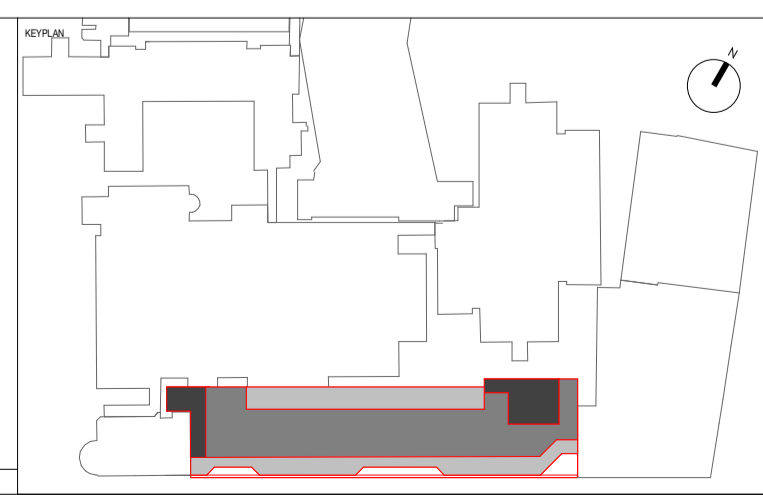

**CONTRACTOR**  
**SISK CONTRACTORS**  
John Sisk & Son Ltd  
2410 Regents Court  
The Crescent  
Birmingham Business Park  
Birmingham  
B37 7YE

**DESIGN/DR**  
**BDP.**  
16 Browhouse Yard  
Clerkenwell  
London  
EC1V 4LJ  
United Kingdom  
T +44 (0)20 7812 8000  
www.bdp.com

<b>GOSH Children's Cancer Centre</b>		PROJECT NO:	P2007598
Level 1 fabric removal and alterations plan			
GOSHCCC-BDP-ZZ-01-DR-A-2000-2051			
S2 - For Information		SCALE:	1 : 200
KN	MB	DESIGNED BY:	BZ
Planning		DATE:	28/07/2023
		ISSUED FOR:	P02