

BUILDING DESIGN PARTNERSHIP SHALL HAVE NO RESPONSIBILITY FOR ANY USE MADE OF THIS DOCUMENT OTHER THAN FOR THAT WHICH IT WAS PREPARED AND ISSUED.

ALL DIMENSIONS SHOULD BE CHECKED ON SITE.

DO NOT SCALE FROM THIS DRAWING

ANY DRAWING ERRORS OR DIVERGENCIES SHOULD BE BROUGHT TO THE ATTENTION OF BUILDING DESIGN PARTNERSHIP AT THE ADDRESS SHOWN BELOW.

DRAWINGS SHALL BE READ IN CONJUNCTION WITH THE FOLLOWING BEFORE WORK COMMENCES:

- THE CDM DESIGN ISSUES REGISTER
- THE BDP RISK SERIES OF DRAWINGS
- THE PROJECT CDM RISK REGISTER

NOTES

REVISION DESCRIPTION

REVISION DESCRIPTION

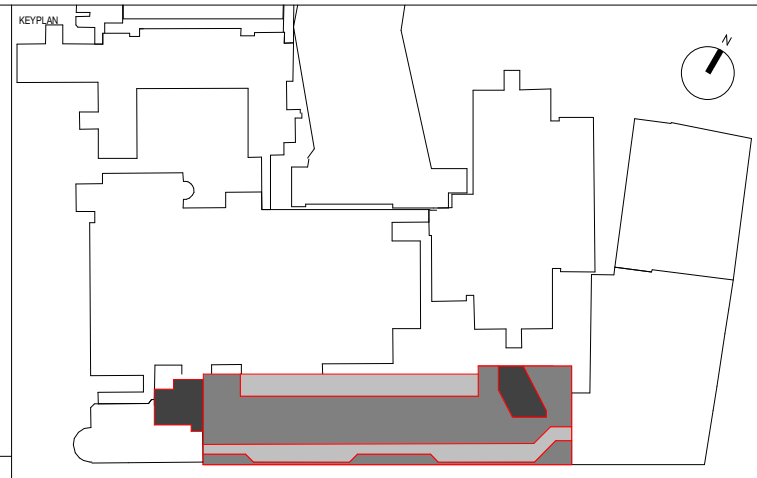

CLIENT

NHS

Great Ormond Street Hospital for Children

NHS Foundation Trust

CONTRACTOR

WILLIAMS SISK CONTRACTORS

John Sisk & Son Ltd
2410 Regents Court
The Crescent
Birmingham Business Park
Birmingham

B37 7YE

DESIGN LEAD

BDP.

16 Brewhouse Yard
Clerkenwell
London
EC1V 4LJ
United Kingdom

T +44 (0)20 7812 8000
www.bdp.com

PROJECT TITLE

GOSH Children's Cancer Centre

PROJECT NUMBER

P2007598

ISSUE TITLE

Planning - Level 00 plan as Proposed

ISSUE NUMBER

GOSHCCC-BDP-ZZ-00-DR-A-2000-2060

ISSUE STATUS

S2 - For Information

DATE

1 : 200

ISSUED BY

@ A1

REVISION DATE

28/07/2023

REVISION

P02