

Section C-C - VCB as Proposed
1:100



BUILDING DESIGN PARTNERSHIP SHALL HAVE NO RESPONSIBILITY FOR ANY USE MADE OF THIS DOCUMENT OTHER THAN FOR THAT WHICH IT WAS PREPARED AND ISSUED.
ALL DIMENSIONS SHOULD BE CHECKED ON SITE.
DO NOT SCALE FROM THIS DRAWING
ANY DRAWING ERRORS OR DIVERGENCES SHOULD BE BROUGHT TO THE ATTENTION OF BUILDING DESIGN PARTNERSHIP AT THE ADDRESS SHOWN BELOW.
DRAWINGS SHALL BE READ IN CONJUNCTION WITH THE FOLLOWING BEFORE WORK COMMENCES:
• THE CDM DESIGN ISSUES REGISTER
• THE BDP RISK SERIES OF DRAWINGS
• THE PROJECT CDM RISK REGISTER
CLEAR PLANT ROOM HEIGHTS AT LEVELS 0 AND 9 TO BE CONFIRMED AS PART OF ONGOING STAGE 3 COORDINATION.

NOTES

P02 S73 Application Issue	KN	MB	28/07/2023
P01 For Planning	KD	MB	20/05/2022

REVISION	DESCRIPTION	DATE	CHECKED	DATE

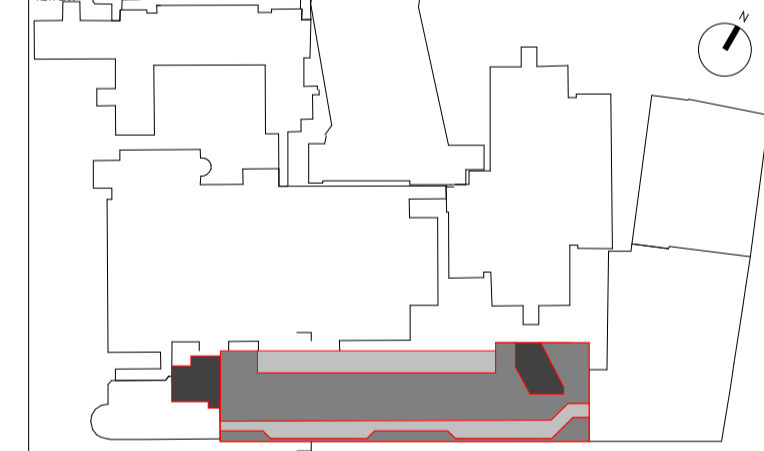

 CONTRACTOR John Sisk & Son Ltd 2410 Regents Court The Crescent Birmingham Business Park Birmingham B37 7YE	 DESIGN LEAD 16 Brewhouse Yard Clerkenwell London EC1V 4LJ United Kingdom T +44 (0)20 7812 8000 www.bdp.com
--	---

PROJECT TITLE		GOSH Children's Cancer Centre	
PROJECT NUMBER		P2007598	
SECTION TITLE			
Section C-C (cross section through house bay/VCB)			
DRAWING NUMBER			
GOSHCC-BDP-ZZ-ZZ-DR-A-2000-2076			
DESIGNED BY	DATE	SCALE	REVISIONS
S2 - For Information	28/07/2023	1 : 100	@ A1
GROUP	DISCIPLINE	PROJECT NO.	ISSUE NO.
KN	MB	BZ	P02