

Section A-A - Longitudinal as Proposed
1:200

BUILDING DESIGN PARTNERSHIP SHALL HAVE NO RESPONSIBILITY FOR ANY USE MADE OF THIS DOCUMENT OTHER THAN FOR THAT WHICH IT WAS PREPARED AND ISSUED.
ALL DIMENSIONS SHOULD BE CHECKED ON SITE.
DO NOT SCALE FROM THIS DRAWING
ANY DRAWING ERRORS OR DIVERGENCES SHOULD BE BROUGHT TO THE ATTENTION OF BUILDING DESIGN PARTNERSHIP AT THE ADDRESS SHOWN BELOW.
DRAWINGS SHALL BE READ IN CONJUNCTION WITH THE FOLLOWING BEFORE WORK COMMENCES:
• THE CDM DESIGN ISSUES REGISTER
• THE BDP RISK SERIES OF DRAWINGS
• THE PROJECT CDM RISK REGISTER

NOTES

REVISION	DESCRIPTION	DRAWN	CHECKED	DATE
P02	S73 Application Issue	KN	MB	28/07/2023
P01	For Planning	HD	MB	20/05/2022

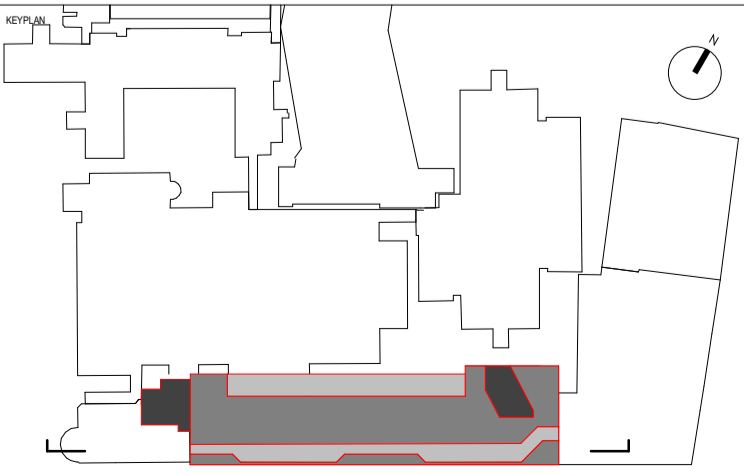
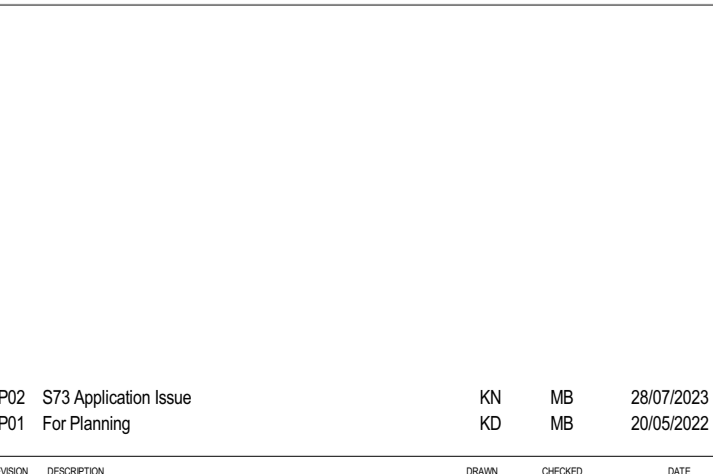

CONTRACTOR
SISK
CONTRACTORS
ESTABLISHED 1978

John Sisk & Son Ltd
2410 Regents Court
The Crescent
Birmingham Business Park
Birmingham
B37 7YE

DESIGN LEAD
BDP.

16 Brewhouse Yard
Clerkenwell
London
EC1V 4LJ
United Kingdom
T +44 (0)20 7812 8000
www.bdp.com

PROJECT TITLE		GOSH Children's Cancer Centre	
PROJECT NUMBER		P2007598	
SECTION TITLE			
Section A-A (longitudinal) as Proposed			
DRAWING NUMBER			
GOSHCCC-BDP-ZZ-ZZ-DR-A-2000-2074			
SCALE		DATE	
S2 - For Information		1:200 @ A1	
DATE		28/07/2023	
DESIGNED BY	CHECKED BY	APPROVED BY	ISSUED BY
KN	MB	BZ	P02