

1 Existing Lower Ground Floor Plan  
GHV 1:100 @ A3

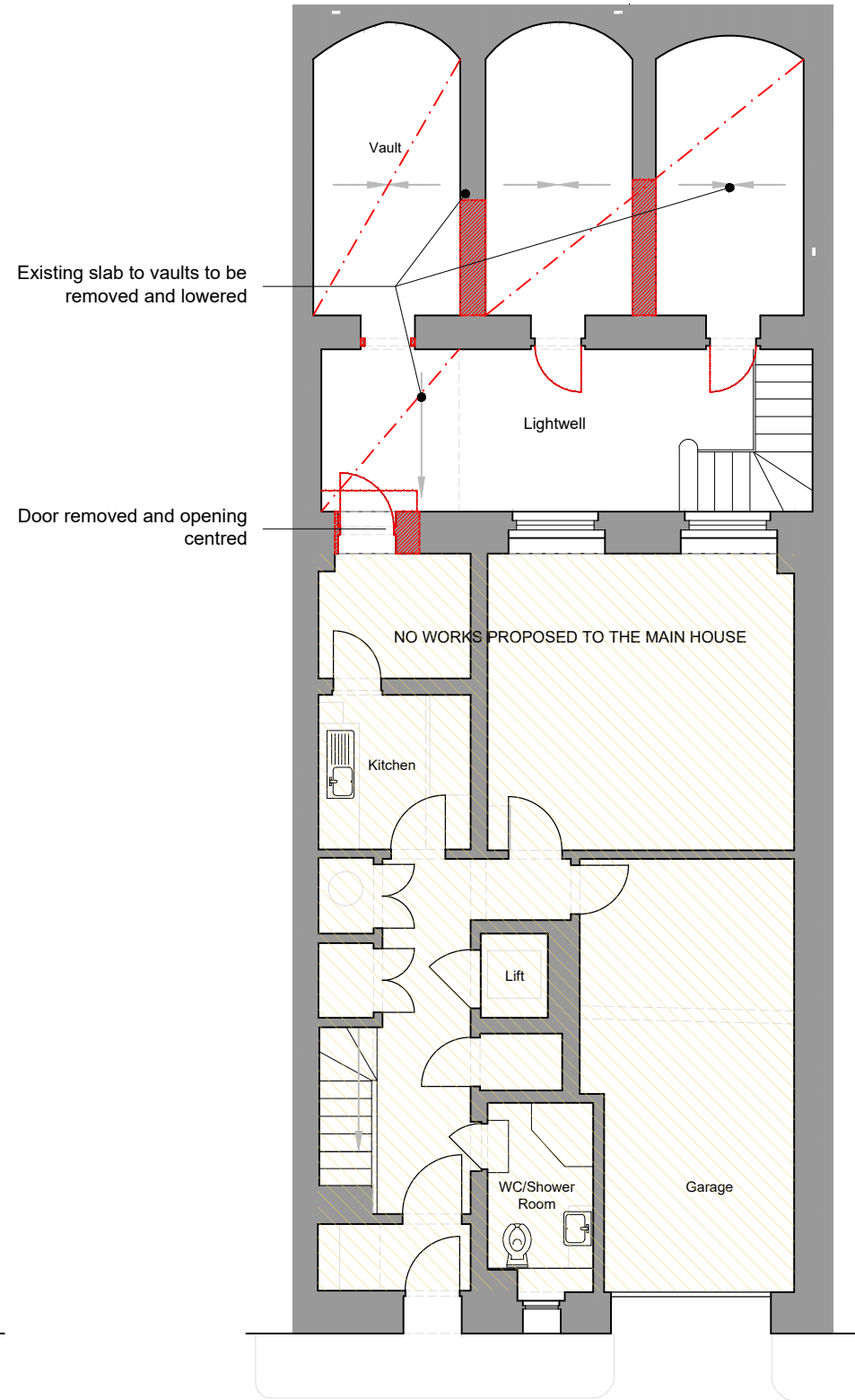

2 Demolition Lower Ground Floor Plan  
GHV 1:100 @ A3

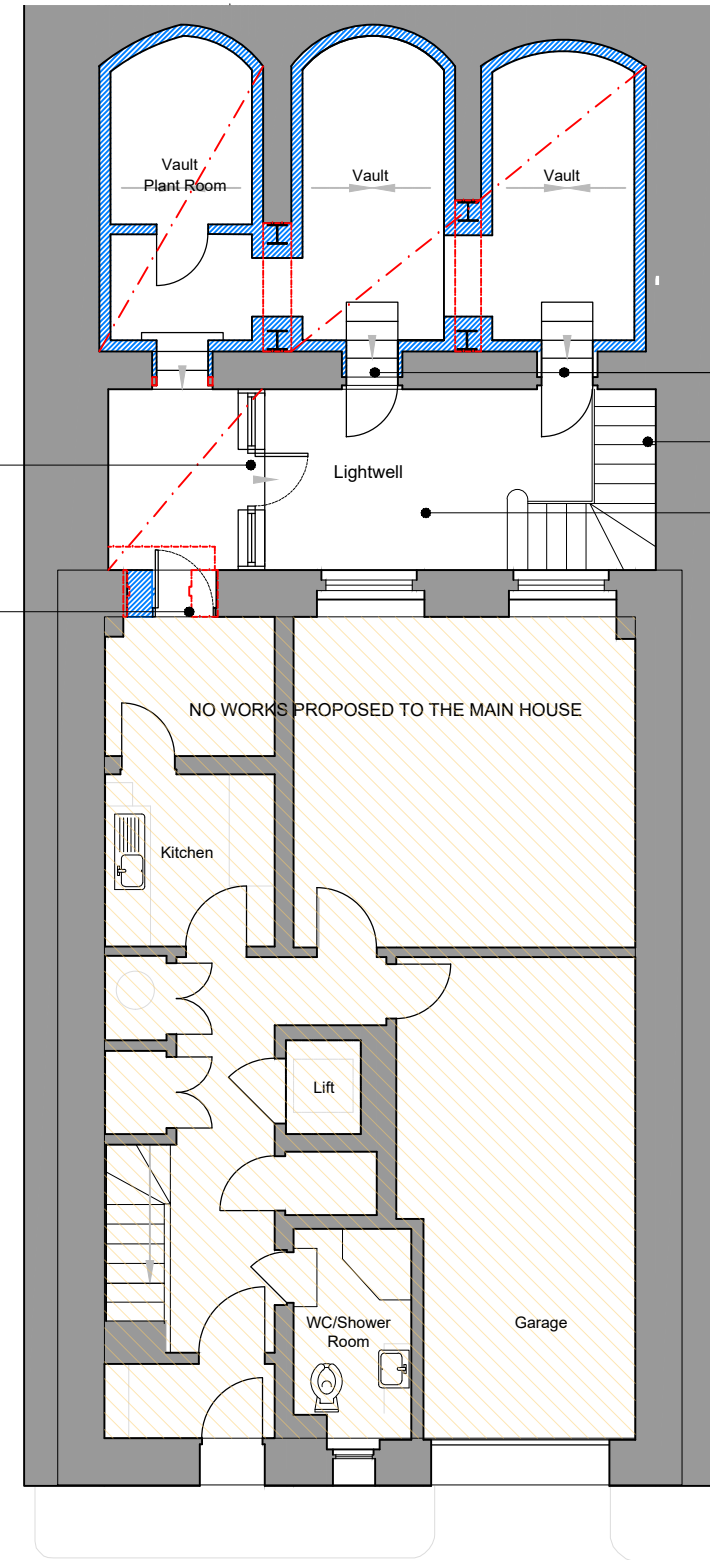

3 Proposed Lower Ground Floor Plan  
GHV 1:100 @ A3

## Planning & LBC

### Key

|                                       |  |
|---------------------------------------|--|
| Existing Walls                        |  |
| Existing Walls to be removed          |  |
| Existing Walls/Fixtures to be removed |  |
| Proposed Walls                        |  |
| No works proposed                     |  |

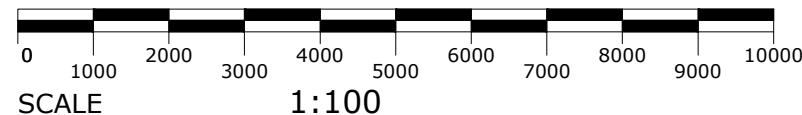
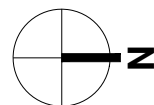

| Rev   | Notes    | Date  | By       |
|-------|----------|-------|----------|
| ---   | ---      | ---   | ---      |
| Date  | 18/07/23 | Scale | 1:100@A3 |
| Drawn | CS       | Rev.  | -        |