

① PROPOSED BASEMENT PLAN

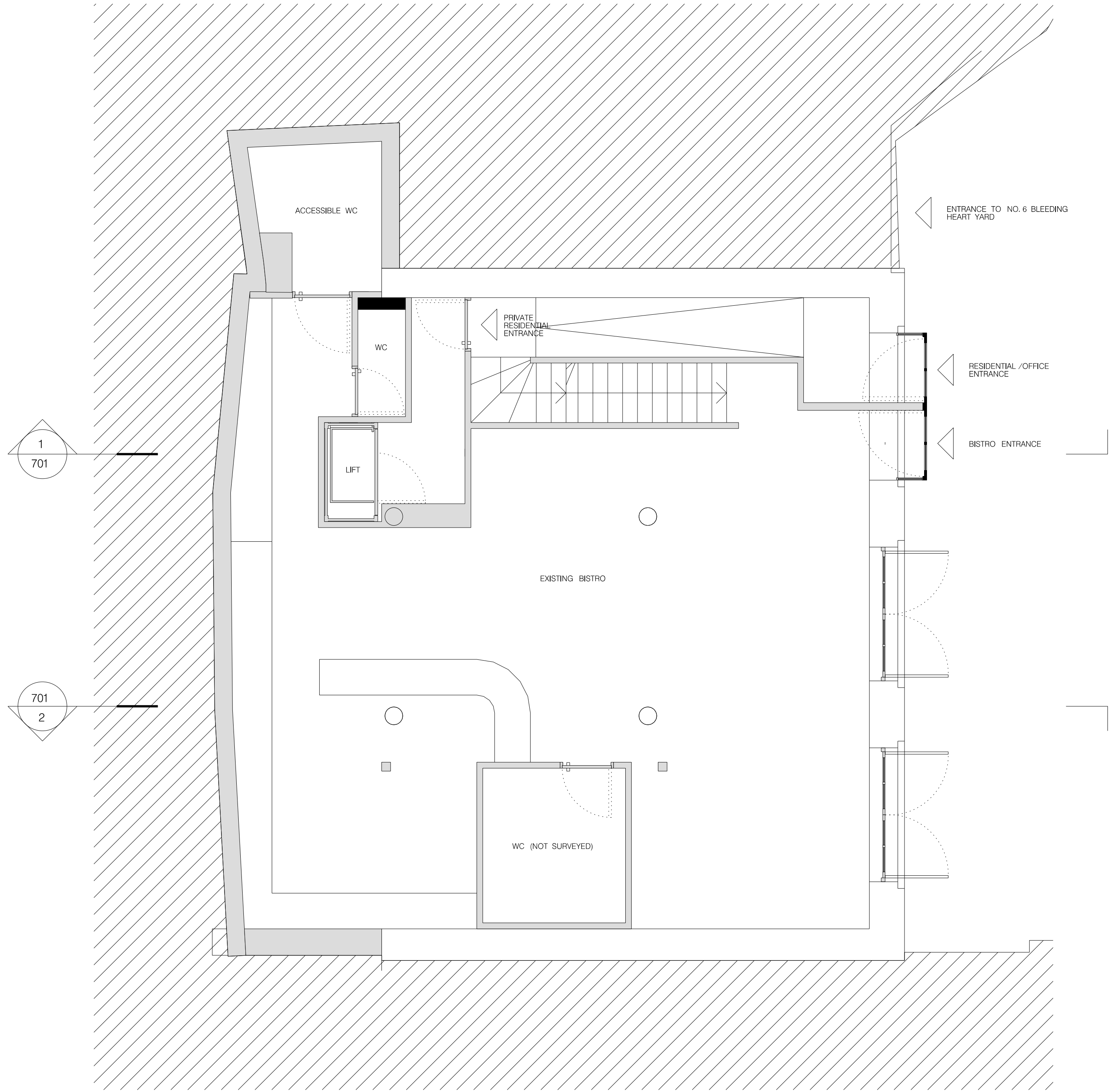

② PROPOSED GROUND FLOOR PLAN

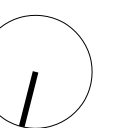

REVISION	PURPOSE (S1,S2,S3,S4,S5,S6=Stage 1,2,3,4,5,6, I=Information, O=Comment, P=Planning, T=Tender, C=Construction)	DATE	NOTES	CLIENT	PROJECT TITLE	DRAWING TITLE	PURPOSE	SCALE A1	SCALE A3	DB	CB	DATE	
A	ISSUED FOR PLANNING - PRE APPLICATION SUBMISSION	06.10.2022	1. Contractors are not to directly scale off this drawing. Dimensions should be obtained from the Engineer or Architect, site checked and any discrepancy between drawings reported.  2. The design and these drawings are the sole copyright of Amin Taha Architects, 15 Clerkenwell Close, London EC1R 0AA. T: 020 7253 9444 F: 020 7253 9555.	GROUPWORK	MR ROBERT WILSON	7 BLEEDING HEART YARD, LONDON, EC1N 8SJ	PROPOSED BASEMENT AND GROUND FLOOR PLANS	P	1:50	1:100	ES	AC	JUL 23
B	ISSUED FOR PLANNING - FULL APPLICATION SUBMISSION	21.06.2023											
C	ISSUED FOR PLANNING - FULL APPLICATION SUBMISSION	25.07.2023											
DRAWING NO.													