

① EXISTING THIRD FLOOR PLAN

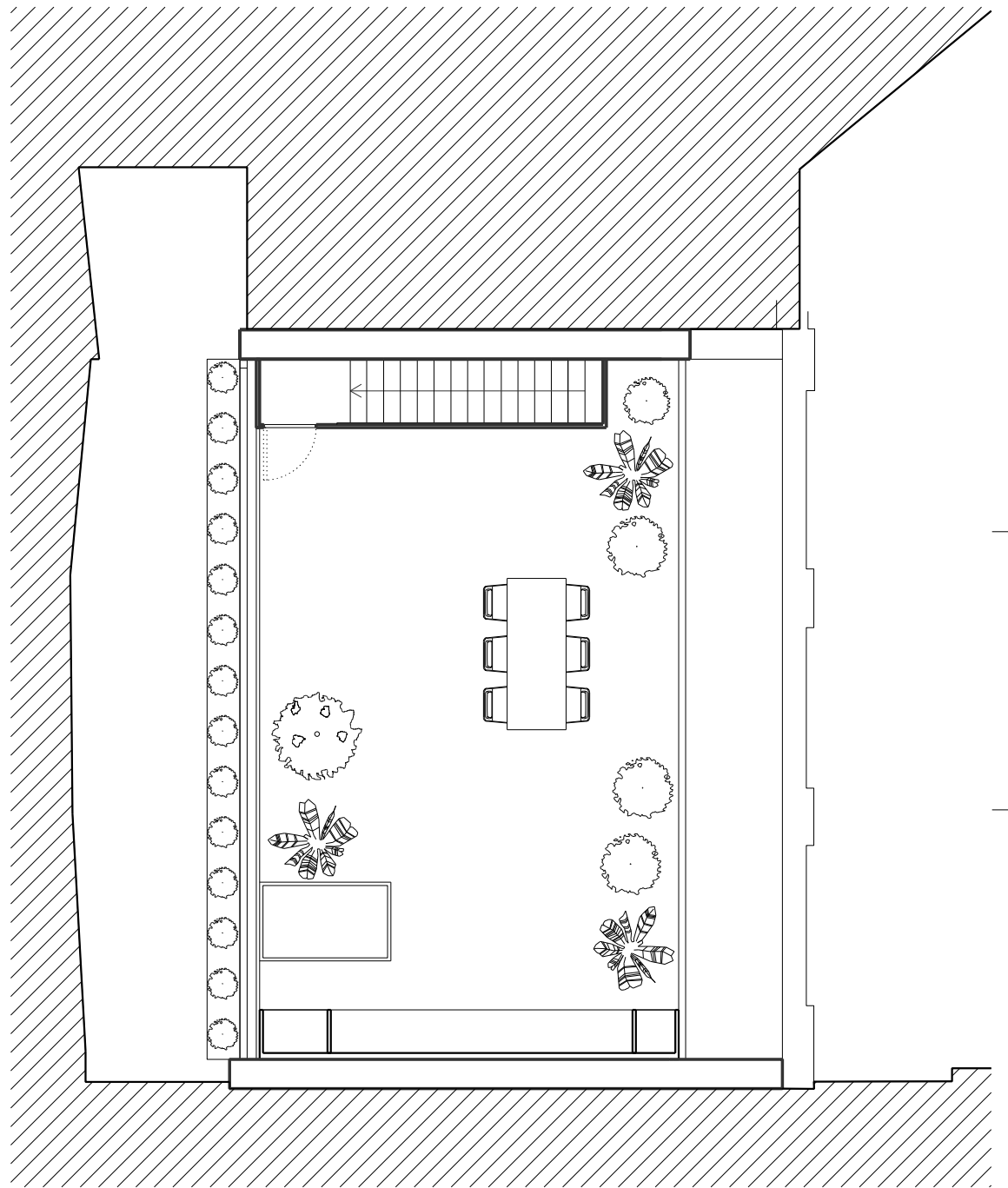

② EXISTING ROOF PLAN

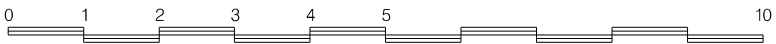

| REVISION | PURPOSE (S1,S2,S3,S4,S5,S6=Stage 1,2,3,4,5,6, I=Information, O=Comment, P=Planning, T=Tender, C=Construction) | DATE | NOTES | CLIENT | PROJECT TITLE | DRAWING TITLE | PURPOSE | SCALE A1 | SCALE A3 | DB | CS | DATE |
|---------------------|---|------------|---|------------------|---|-------------------------------------|------------|----------|----------|----|----|--------|
| A | ISSUED FOR PLANNING - PRE APPLICATION SUBMISSION | 06.10.2022 | 1. Contractors are not to directly scale off this drawing. Dimensions should be obtained from the Engineer or Architect site checked and any discrepancy between drawings reported. 2. The design and these drawings are the sole copyright of Amin Taha Architects, 15 Clerkenwell Close, London EC1R 0AA, T. 020 7253 9444 F. 020 7253 9555. | MR ROBERT WILSON | 7 BLEEDING HEART YARD, LONDON, EC1N 8SJ | EXISTING THIRD FLOOR AND ROOF PLANS | P | 1:50 | 1:100 | ES | AC | OCT 22 |
| DRAWING NO. 279-112 | | | | | | | REVISION A | | | | | |