

2 x timber sign with brass lettering
Painted timber boarding and frame RAL 7016 Anthracite Grey with brass lettering & logos
Dimensions: 450mm high, 1 x 2,825mm & 1 x 3,250 long, 50mm deep
Height above ground: 2,620mm & 4,350

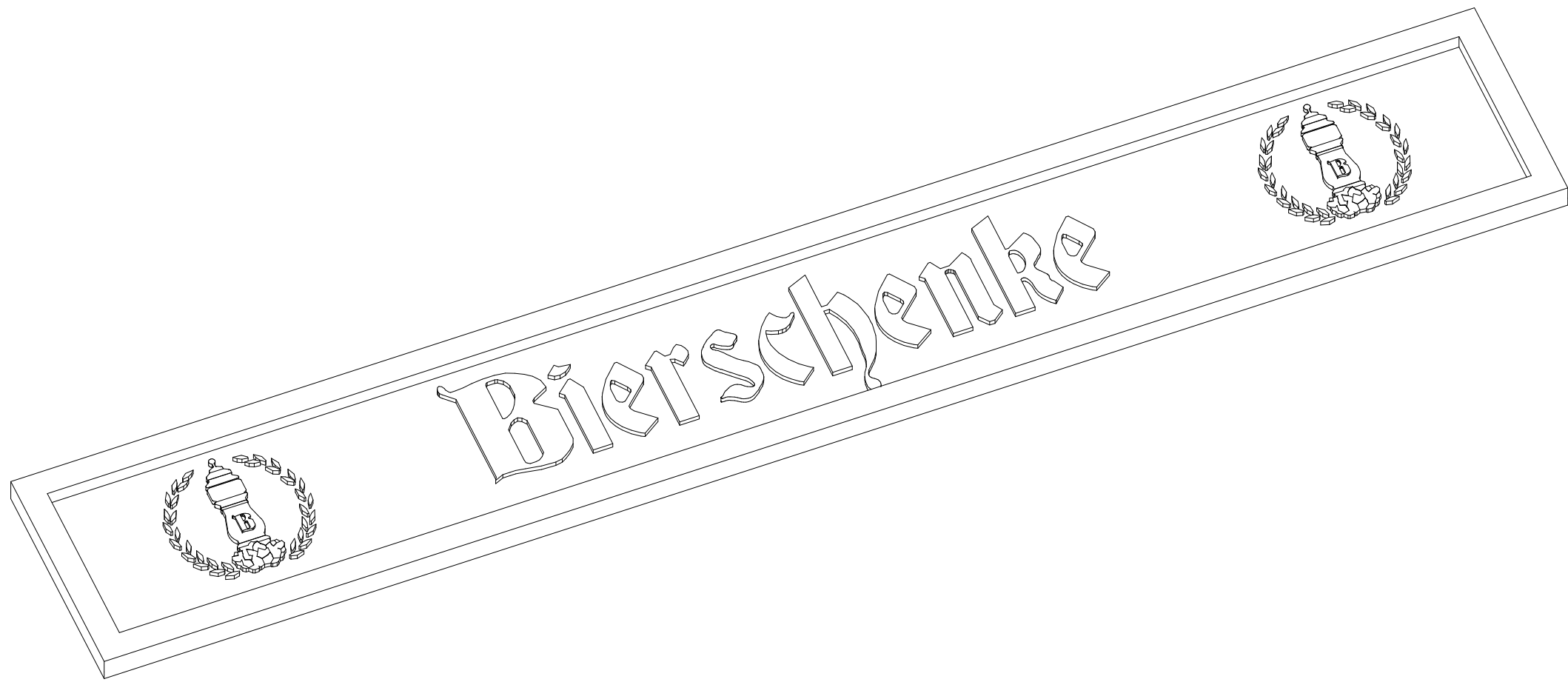

Axonometric

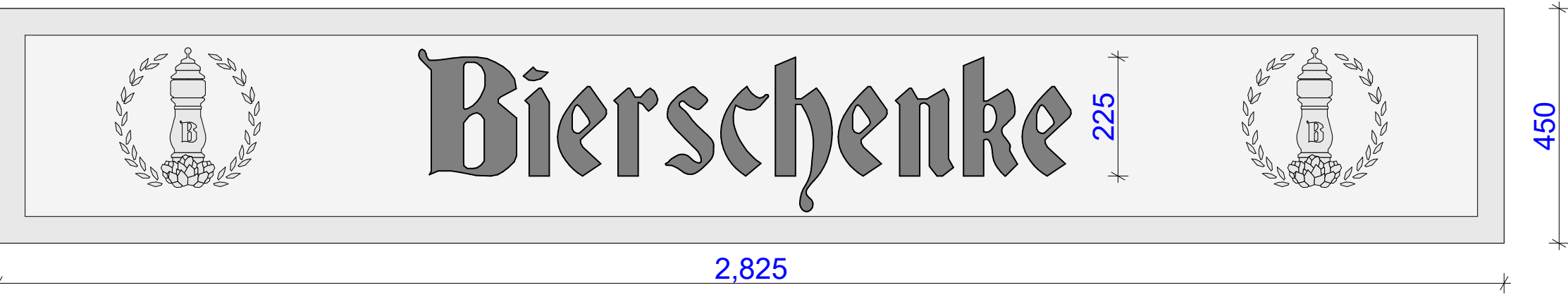
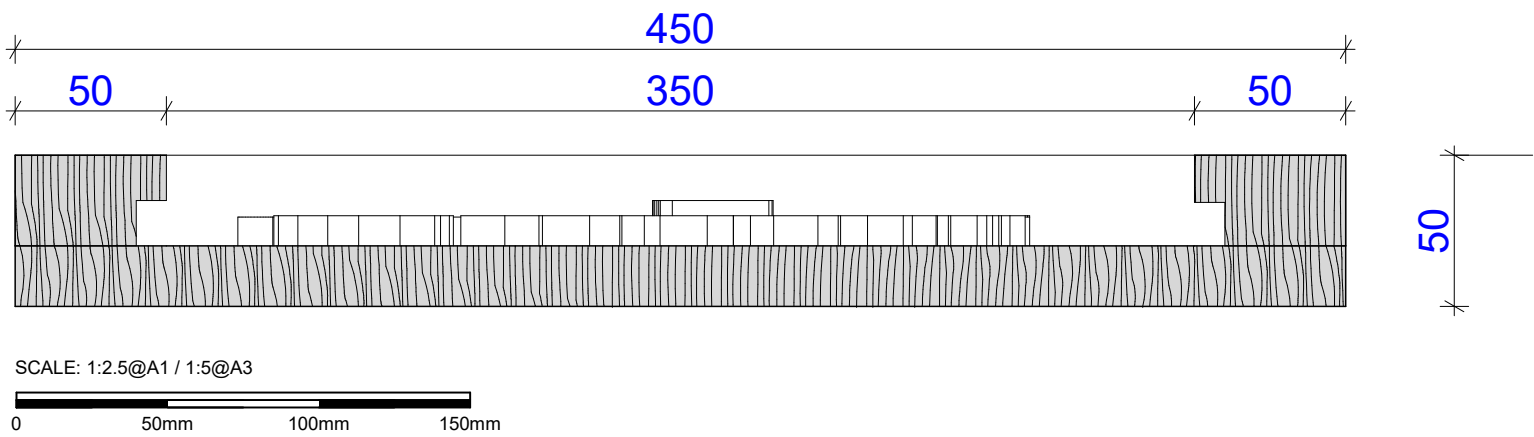

Section

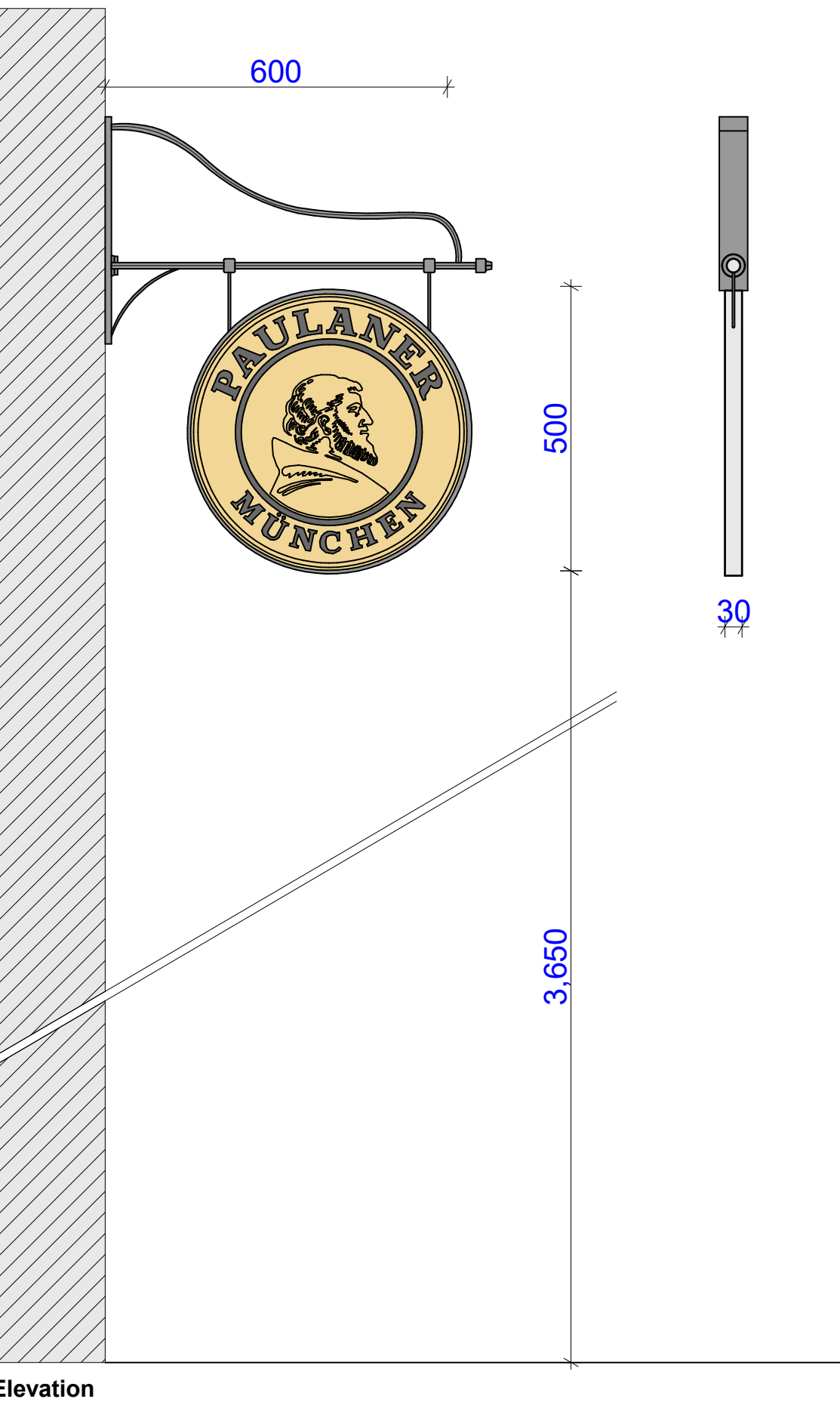

Elevation

Timber Projecting Sign Earlham Street
Traditional Metal Bracket with
500mm diameter, 30mm wide Timber Sign
3,650mm from Groud Level
non imuminated

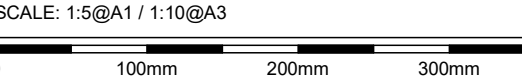

Timber Sign
850mm diameter, 20mm thick



SCALE: 1:10@A1 / 1:20@A3	
0 200mm 400mm 600mm	
NOTES Use figured dimensions only. Do not scale of this drawings. All dimensions to be checked on site and any inconsistencies must be reported back to KS Design. All structural information to be taken from structural engineer's drawings. This drawing is protected under copyright and shall not be copied or reproduced in part or whole without prior expressed permission.	
Planning	
External Signage	
PROJECT: Bierschenke 3	SCALE: 1:10@A1/1:20@A3
CLIENT: 50 Earlham Street	DRAWN: KS
DATE: June 2023	DRAW: NO: 119 227 7500
	REVISION: D August 2023
4 Dover Close Clifton on Sea CO15 1XF	